

111002

LESLIE W. CHAMPDUN
354-335

N5°00'00"E 308.36'

5.008 ACRES

S3°54'00"W 1057.67'

N3°54'00"E 1434.05'

COLUMBUS & SOUTHERN OHIO ELECTRIC CO.
202-301

EDWARD A. COTTINGHAM
160-172

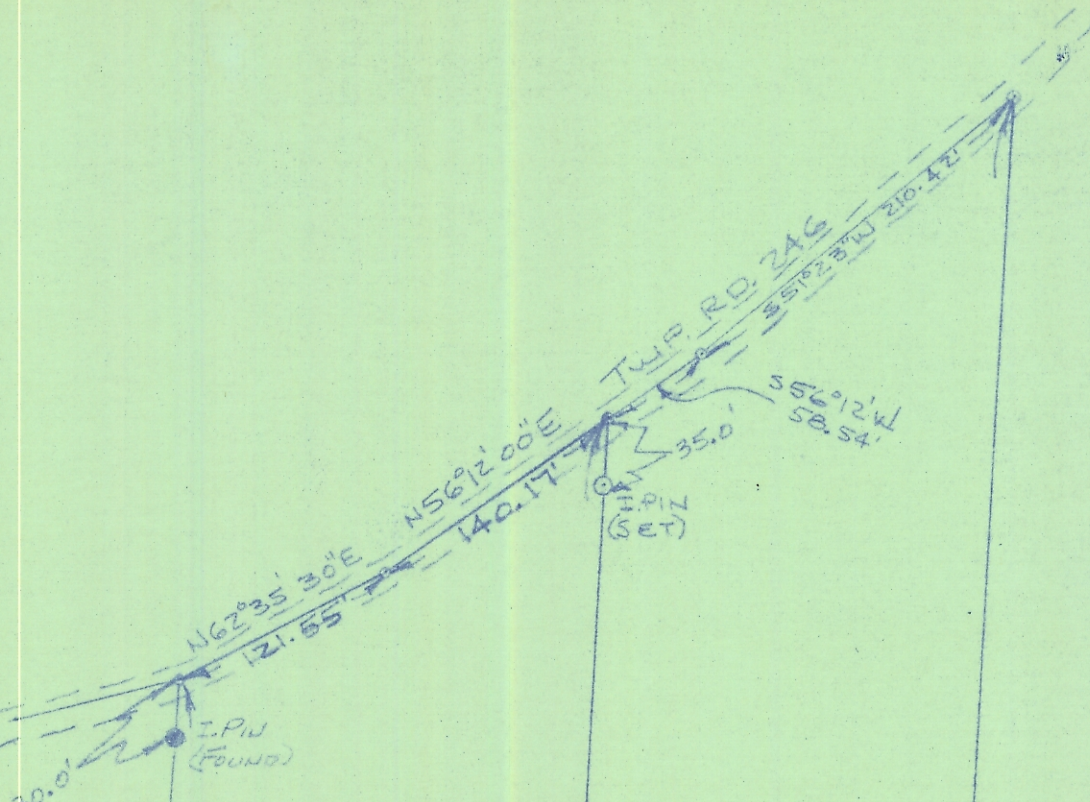

PLAT OF SURVEY-5.008 ACRES
 PART OF EDWARD A. COTTINGHAM PROPERTY
 VOLUME 160, PAGE 172
 PART OF L.L. 148, SECTION 30, TOWN 9, RANGE 14
 ATHENS TWP., ATHENS CO., OHIO
 SCALE: 1"=100'

SEPT., 1980

William M. Watkins

REGISTERED SURVEYOR NO. S-5216

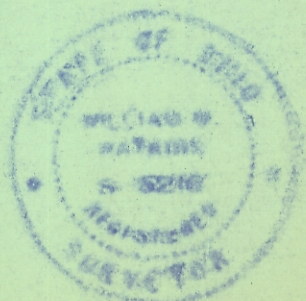

STONE