

Athens Twp Sec. 36

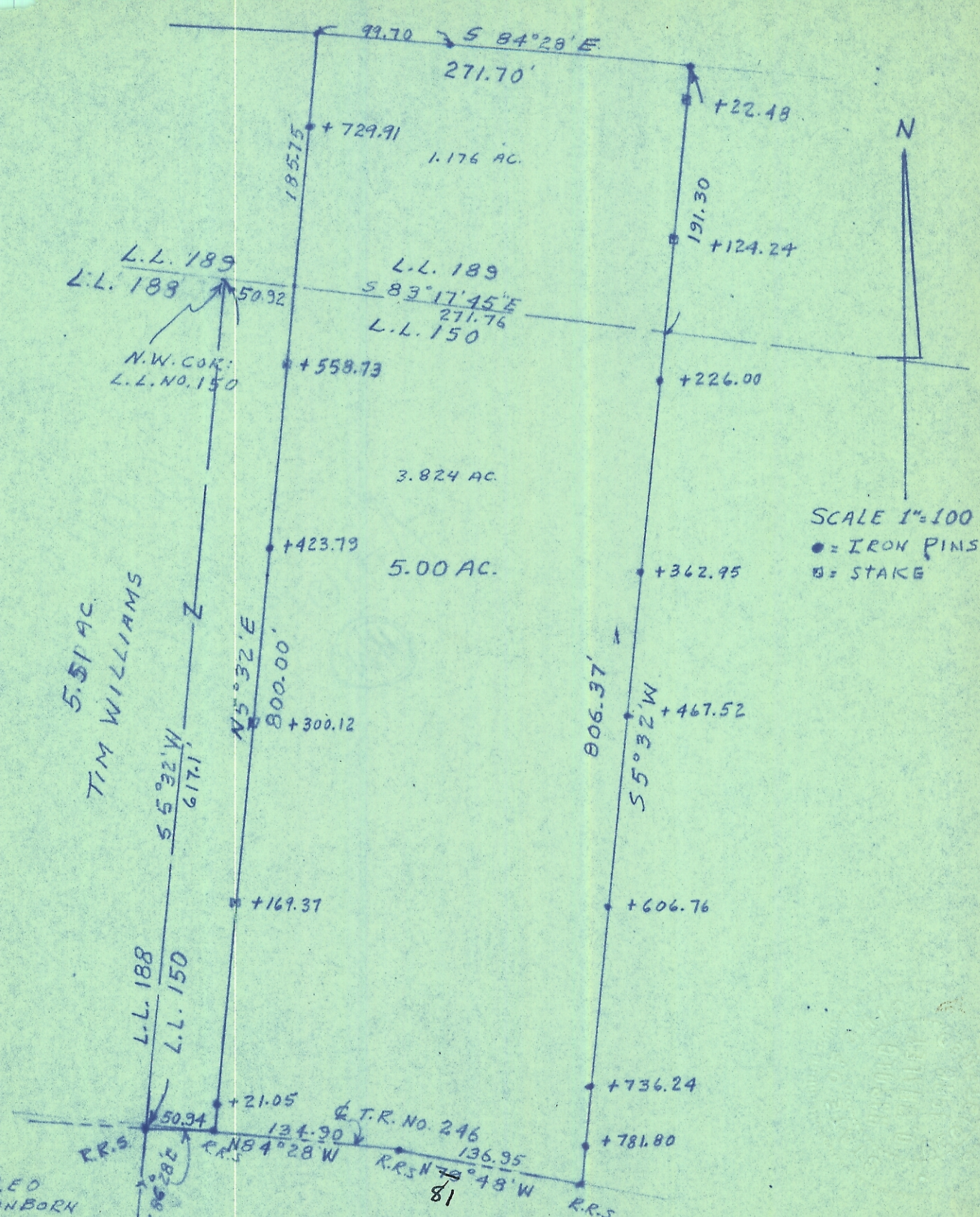

SCALE 1"=100
 ● = IRON PINS
 □ = STAKE

SURVEY OF A 5.00 AC TRACT IN L.L. NO. 150 & L.L. NO. 189,
 SEC. 36, T. 9, R. 14, ATHENS TWP, ATHENS COUNTY, OHIO
 for E.A. COTTINGHAM
 SURVEYED JULY 1974 by HAROLD D. WHALEY R.S. NO. 4986

Harold D. Whaley