

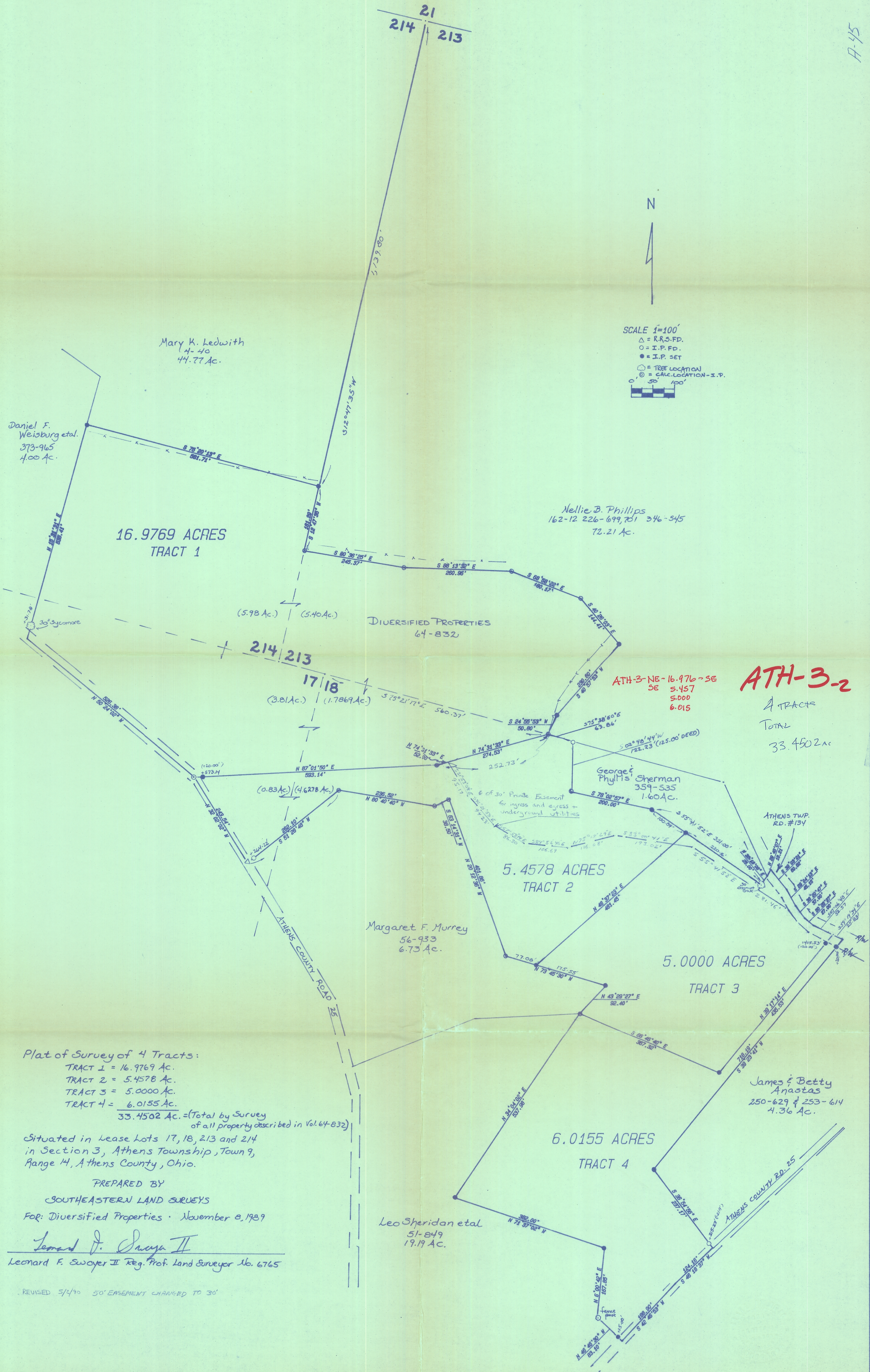

SCALE 1"=100'

△ = R.R.S.F.D.
 ○ = I.P.F.D.
 ● = I.P.SET
 ⊙ = TREE LOCATION
 ⊙ = CALC. LOCATION - I.P.



ATH-3-2

4 TRACTS
 TOTAL
 33.4502 AC

Plat of Survey of 4 Tracts:
 TRACT 1 = 16.9769 Ac.
 TRACT 2 = 5.4578 Ac.
 TRACT 3 = 5.0000 Ac.
 TRACT 4 = 6.0155 Ac.
 33.4502 Ac. = (Total by Survey of all property described in Vol. 64-832)

Situated in Lease Lots 17, 18, 213 and 214 in Section 3, Athens Township, Town 9, Range 4, Athens County, Ohio.

PREPARED BY
 SOUTHEASTERN LAND SURVEYS
 For: Diversified Properties - November 8, 1989

Leonard F. Swayer II
 Leonard F. Swayer II Reg. Prof. Land Surveyor No. 6765

REVISED 5/4/90 50' EASEMENT CHANGED TO 30'