

- LEGEND**
- = SPIKE NAIL SET
 - = 3/4" IRON PIPE SET
 - = EXISTING CORNER POST

SURVEY PLAT
FOR: RONALD & JUDY
WILLIAMS
OF A 5.004 ACRE CUT-
OUT
SITUATED IN THE TOWNSHIP
OF ATHENS, COUNTY OF
ATHENS, AND BEING IN
FARM LOT 17, TOWN 9, RANGE 14,
OF THE OHIO RIVER SURVEY

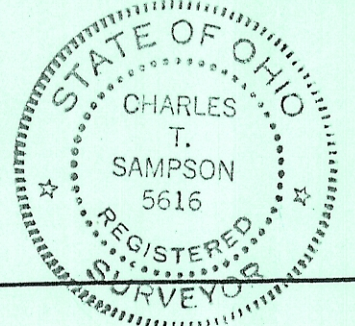



THIS SURVEY BEING THE RESULT OF A ACTUAL FIELD SURVEY AND A COMBINATION OF INFORMATION GATHERED FROM SURVEYS AND PLATS FROM A SURVEY ON THE NORTH SIDE OF ROCK RIFLE RD.

Consisting of more than 5 acres along a: Road. Permit to install the sewer system will be necessary.
 OK to transfer
 Lawrence Dean, Jr. (2.112 Ac.)
 Athens City-County Health Dept.
 8-15-90
5.004 Ac.

RONALD L. & JUDY
WILLIAMS
 28.14 Ac. TOTAL
 - 5.004 Ac. CUT-OUT

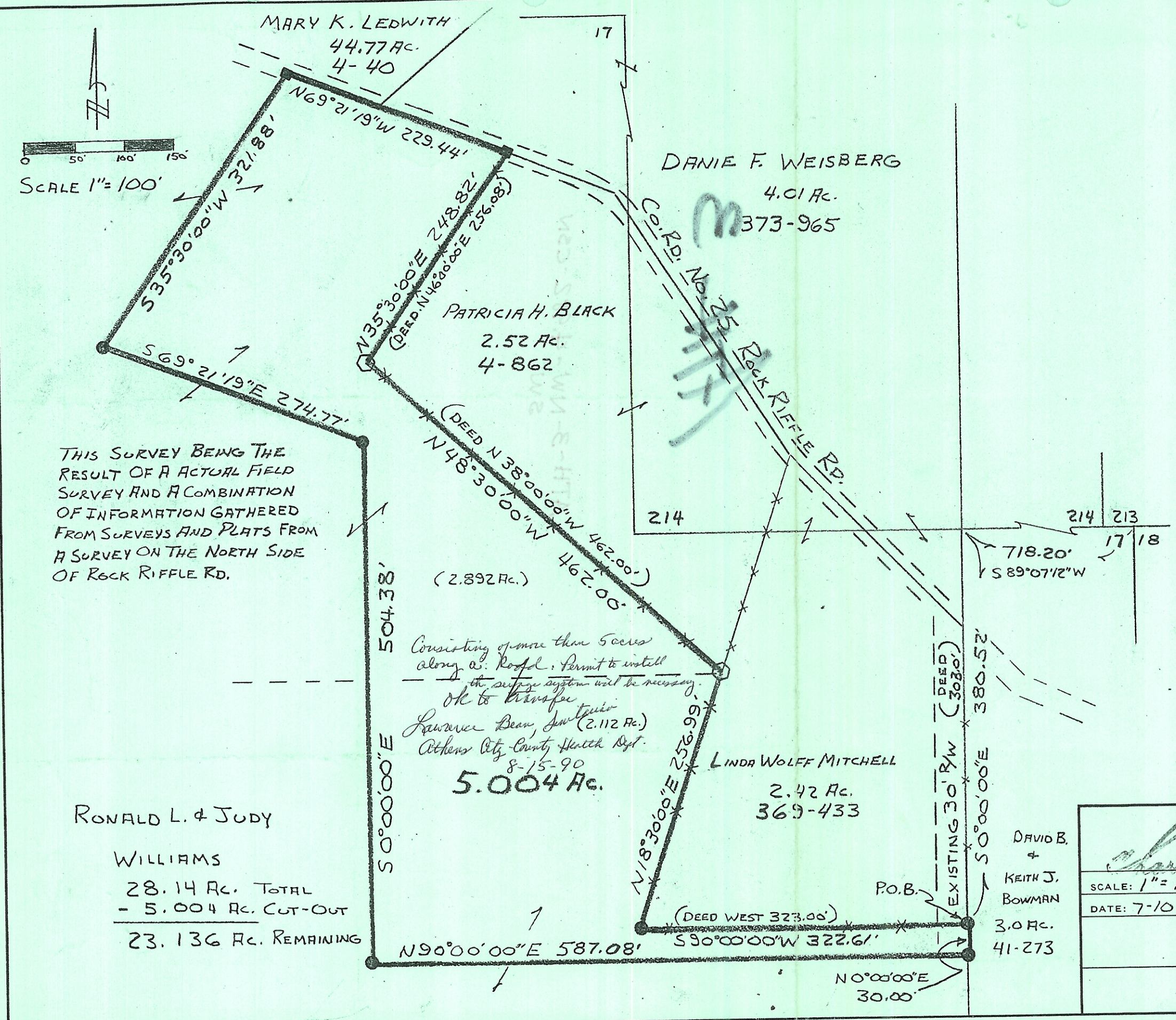
 23.136 Ac. REMAINING



 APPROVED BY		DRAWN BY S.J.S
DATE: 7-10-1990		
		DRAWING NUMBER