

Jerry L. Gamble
 REGISTERED SURVEYOR
 1245 Blue Avenue
 Zanesville, Ohio

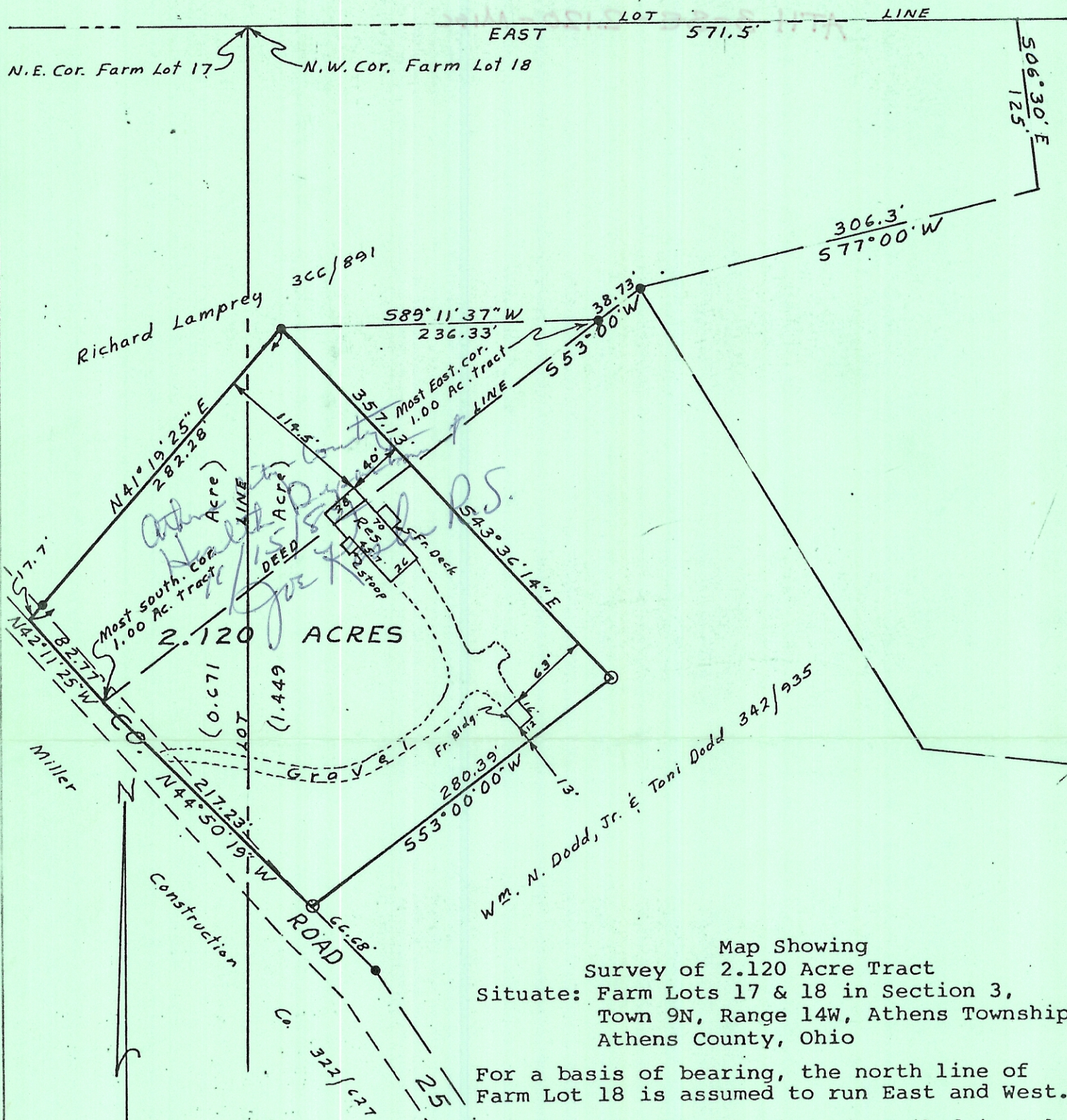

Map Showing
 Survey of 2.120 Acre Tract
 Situate: Farm Lots 17 & 18 in Section 3,
 Town 9N, Range 14W, Athens Township,
 Athens County, Ohio

For a basis of bearing, the north line of
 Farm Lot 18 is assumed to run East and West.
 Being part of the premises described in Vol.
 368, Page 271 (0.723 acre), and Vol. 342,
 Page 935 (1.397 acre).

Sellers: DODD, William N., Jr. and Toni
 Buyers: BREDESON, Paul V. and Mary C.

● = Iron Pin found
 ○ = Iron Pin set (5/8" rebar)
 (I.D. cap/RLS 5737)

I hereby certify that the foregoing plat was prepared from an actual survey of the premises; that the same shows the location of the boundaries and all improvements thereon; that the dimensions of the improvements and the location thereof with respect to the boundaries are shown; that there are no encroachments by improvements appurtenant to the adjoining premises upon subject premises, nor from subject premises unless shown on the plat; and that any easements apparent from a visual inspection are delineated thereon. Iron pins are not set unless shown. For mortgage loan and title insurance purposes only.

DATE: 11/8/82

Jerry Lee Gamble
 Jerry Lee Gamble, Registered Surveyor
 No. 5737