

SURVEY FOR: P N D PARTNERSHIP

SITUATE IN THE CITY OF ATHENS, LEASE LOT 26, SECTION 4,
T9N, R14W, ATHENS COUNTY, OHIO

BASIS OF BEARINGS:
BEARINGS ARE BASED ON THE 2001 CENTERLINE
SURVEY OF EAST STATE STREET BY
BURGESS AND NIPLE

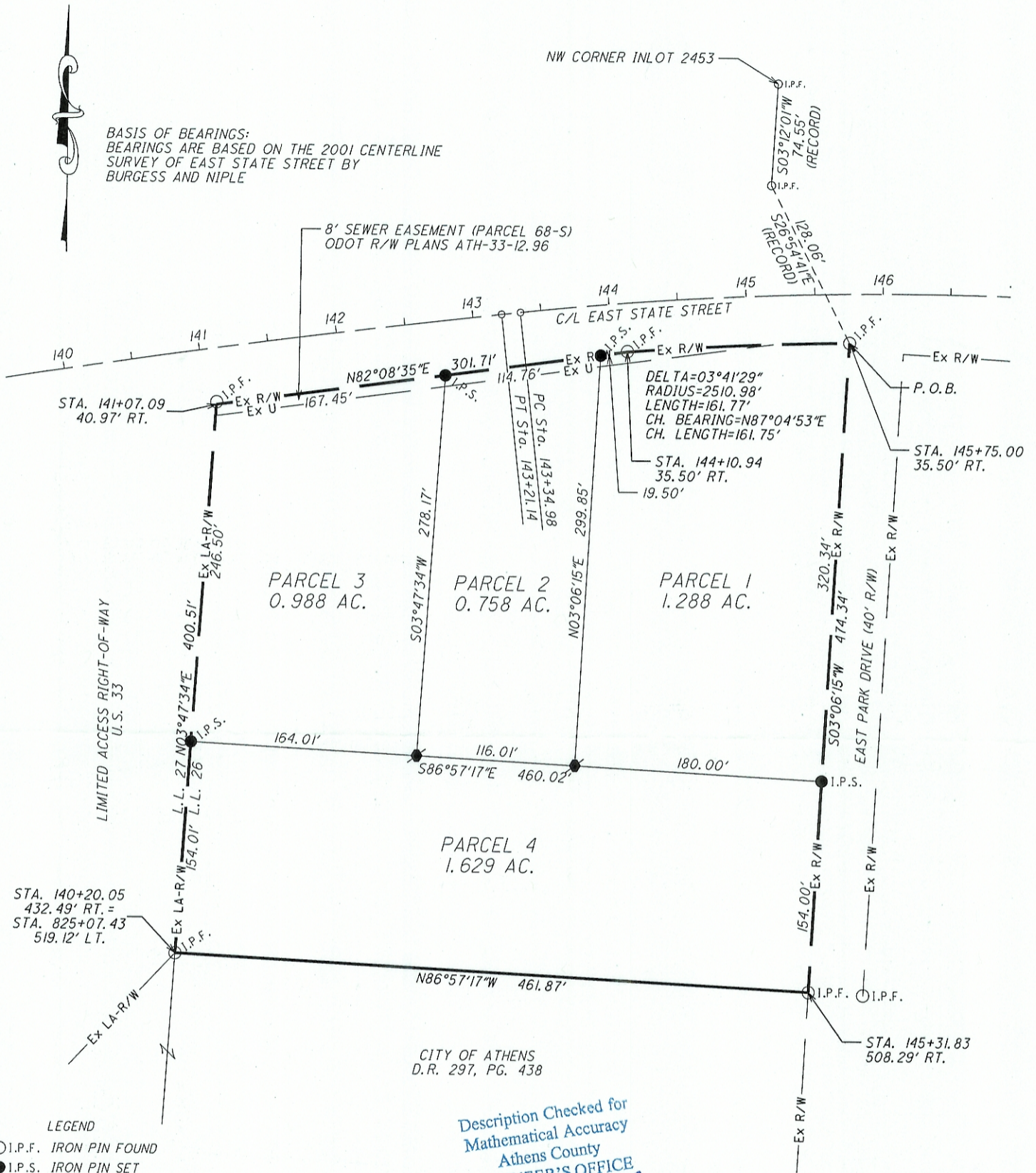

Description Checked for
Mathematical Accuracy
Athens County
ENGINEER'S OFFICE
BY: *S. Blause*
DATE: *3-27-06*

- LEGEND**
- I.P.F. IRON PIN FOUND
 - I.P.S. IRON PIN SET
 - ⬤ RAILROAD SPIKE SET

- REFERENCES**
- DEEDS AS NOTED
 - CURRENT TAX MAPS
 - HISTORICAL TAX MAPS
 - EAST STATE STREET SURVEY 2001 (BURGESS & NIPLE)
 - ODOT R/W PLAN ATH-33-12.95
 - SURVEY BY JOHN BRANNER (JANUARY 2006)
 - SURVEY BY CANTER SURVEYING/GPS SERVICES, INC. (1997)

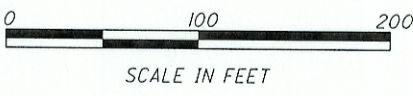

SUBJECT TO ALL LEGAL EASEMENTS AND RIGHTS-OF-WAY.

STATE OF OHIO

ROBERT C. CANTER

7226

REGISTERED

PROFESSIONAL SURVEYOR

**CANTER SURVEYING
GPS SERVICES, INC.**
Robert C. Canter, P.S.
6801 S.R. 56
Athens, Ohio 45701
(740) 592-5706

Robert C. Canter 3-24-06
ROBERT C. CANTER P.S. 7226 DATE