

ATH 54  
6.9370

April 29, 1981

To The Commissioners of Athens County  
State of Ohio  
Athens, Ohio 45701

The undersigned, being the only two adult freeholders owning the following described territory situated in the county of Athens and adjacent to the city of Athens, to wit:

Situated in Farm Lot 27, Section 5, Town 9, Range 14, Athens Township, Athens County, Ohio and being more particularly described as follows:

Commencing at a stone found on the northwest corner of Farm Lot 27; thence along the west line of Farm Lot 27 south  $3^{\circ} 27' 07''$  west 1238.39 feet to an iron pin, the point of beginning of the tract herein described; thence south  $3^{\circ} 33' 01''$  west 560.37 feet to an iron pin found; thence south  $04^{\circ} 01' 02''$  west 13.29 feet to an iron pin found; thence north  $89^{\circ} 21' 34''$  east 400.27 feet to an iron pin set; thence south  $4^{\circ} 01' 07''$  west 63.86 feet to an iron pin set on the north right of way line of Access Road ~~EE~~ now known as the Medical Center Access Road; thence along said north right of way line south  $84^{\circ} 43' 00''$  east 182.12 feet to an iron pin set on the westerly right of way of State Route 33; thence along said westerly right of way line north  $15^{\circ} 20' 44''$  west 143.47 feet to an iron pin set, said pin being 310 feet right of U. S. Route 33 Station 815 + 60; thence continuing along said right of way north  $3^{\circ} 31' 28''$  west 263.15 feet to an iron set, said iron pin being 350 feet right of U. S. Route 33 Station 813 + 00; thence continuing along said right of way north  $14^{\circ} 37' 00''$  east 221.65 feet to an iron pin set; thence leaving the right of way north  $86^{\circ} 31' 03''$  west 544.27 feet to an iron pin at the point of beginning and containing 6.9370 Acres.

Said property was recorded on August 29, 1980 in record of deeds in the Athens County Recorders Office on Volume 361, page 95;

Prior Reference: Vol. 258, Page 429; Vol. 360, Page 525,  
Athens County Deed Records.

An accurate map of which territory is hereto attached;

Respectfully petition that the said above described territory be annexed to the city of Athens;

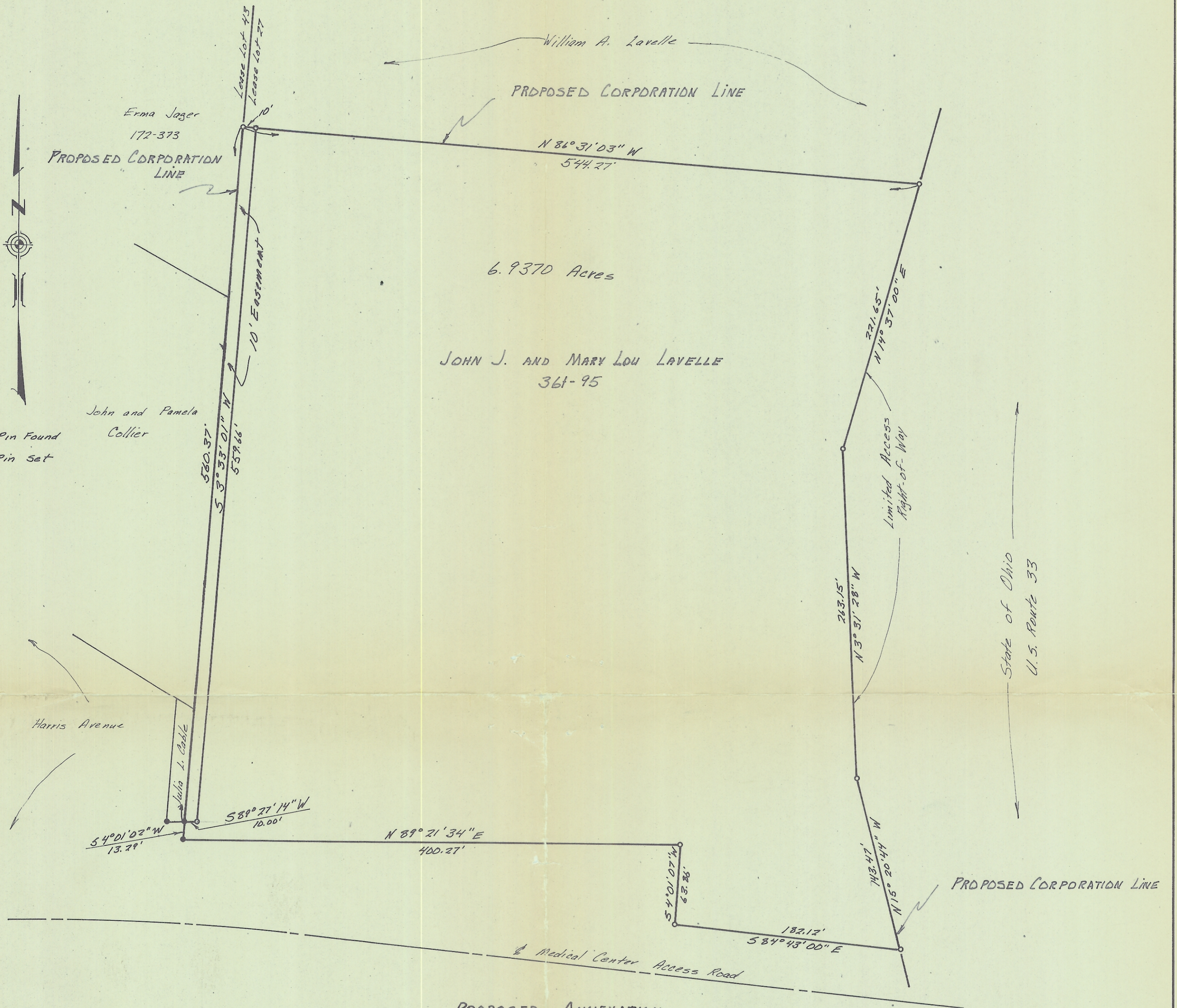

PROPOSED ANNEXATION  
TO THE  
CITY OF ATHENS

6.9370 ACRES  
LOCATED IN FARM LOT 27, SECTION 5, TOWN 9,  
RANGE 14, ATHENS TOWNSHIP, ATHENS COUNTY OHIO  
SCALE 1" = 60'

PREPARED BY

EVANS, MECHWART, HEMBLETON & TILTON, INC.  
CONSULTING ENGINEERS AND SURVEYORS  
GAHANNA, OHIO ATHENS, OHIO

*Gregory K. Wright*  
Registered Surveyor #6535

ACCEPTED BY THE COUNCIL OF THE CITY OF ATHENS, OHIO

ORDINANCE No: 0-114-81

DATED: December 2, 1981

*Hazel Trevas*  
CLERK OF COUNCIL

APPROVED: *James C. ...*  
SERVICE SAFETY DIRECTOR  
CITY OF ATHENS, OHIO

DATE: March 30, 1982

ATH-4-NW-6.937-EMHT

APPROVED FOR TRANSFER:  
ATHENS COUNTY COMMISSIONERS

*May L. ...*  
*Lynn Harvey*  
*William R. ...*

TRANSFERRED THIS \_\_\_\_\_ DAY OF \_\_\_\_\_ 1982

By: \_\_\_\_\_  
AUDITOR, ATHENS COUNTY, OHIO



FILED FOR RECORD THIS \_\_\_\_\_ DAY OF \_\_\_\_\_ 1982 AT \_\_\_\_\_ M  
RECORDED THIS \_\_\_\_\_ DAY OF \_\_\_\_\_ 1982, IN PLAT BOOK \_\_\_\_\_, PAGE \_\_\_\_\_, ENVELOPE \_\_\_\_\_  
FILE No: \_\_\_\_\_ FEE: \_\_\_\_\_

By: \_\_\_\_\_  
RECORDER, ATHENS COUNTY, OHIO