

SURVEY OF TWO PARCELS
 IN L.L. 210, SEC. 5, T.9, R.15,
 ATHENS TWP, ATHENS Co., O.
 SURVEYED FEB. 1990

JOHN M. BRANNER P.S. 6805
 PEACHRIDGE RD ATHENS O.
 592-5778

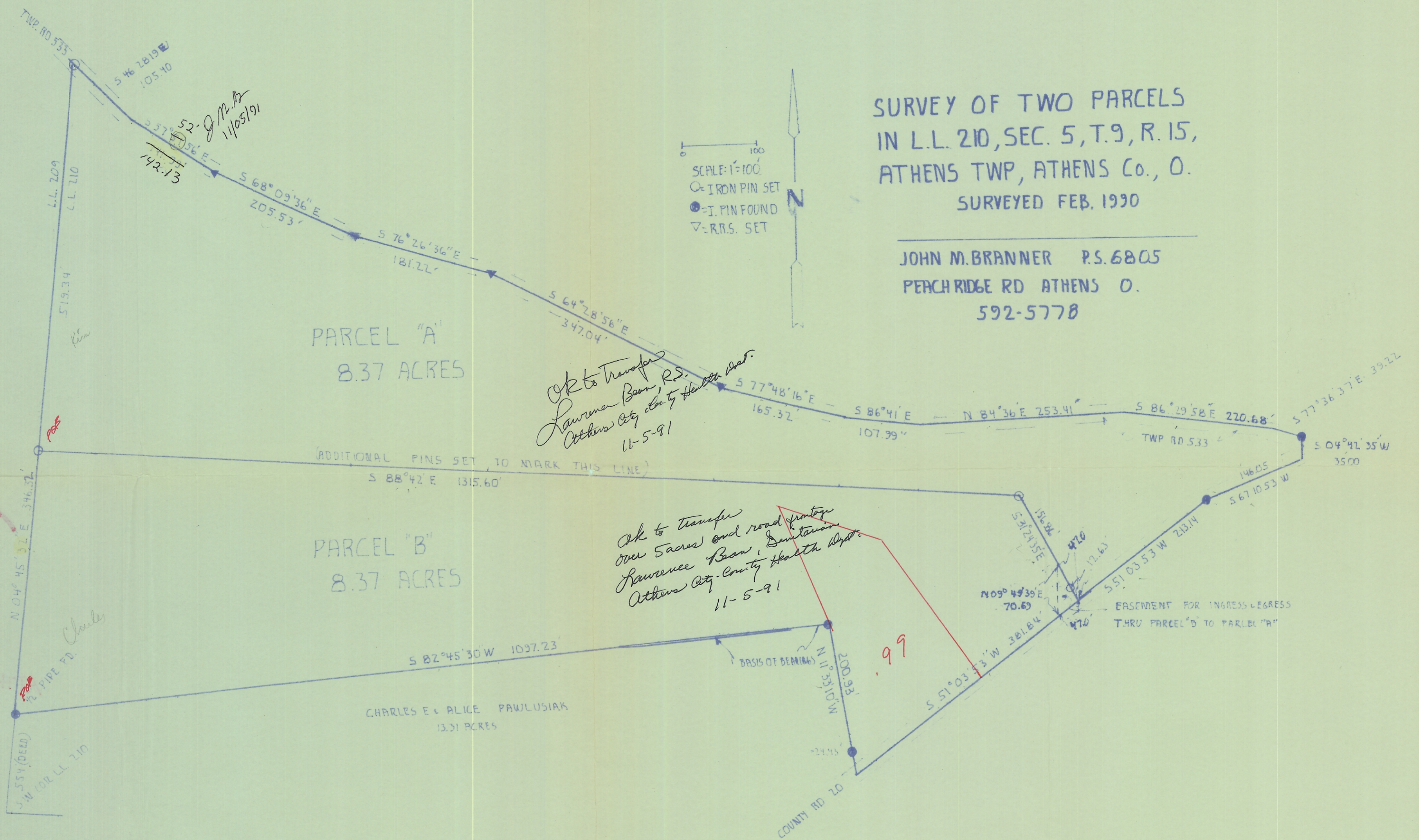
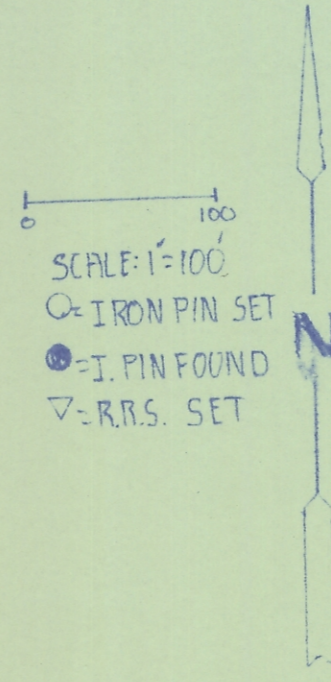

PARCEL "A"
 8.37 ACRES

PARCEL "B"
 8.37 ACRES

*OK to transfer
 Lawrence Bass, R.S.
 Athens City County Health Dept.
 11-5-91*

*OK to transfer
 over 5 acres and road frontage
 Lawrence Bass, R.S.
 Athens City County Health Dept.
 11-5-91*

CHARLES E. ALICE PAWLUSIAK
 13.31 ACRES

*Area A
 Area B*

11-5-91