

COUNTY ROAD- 20

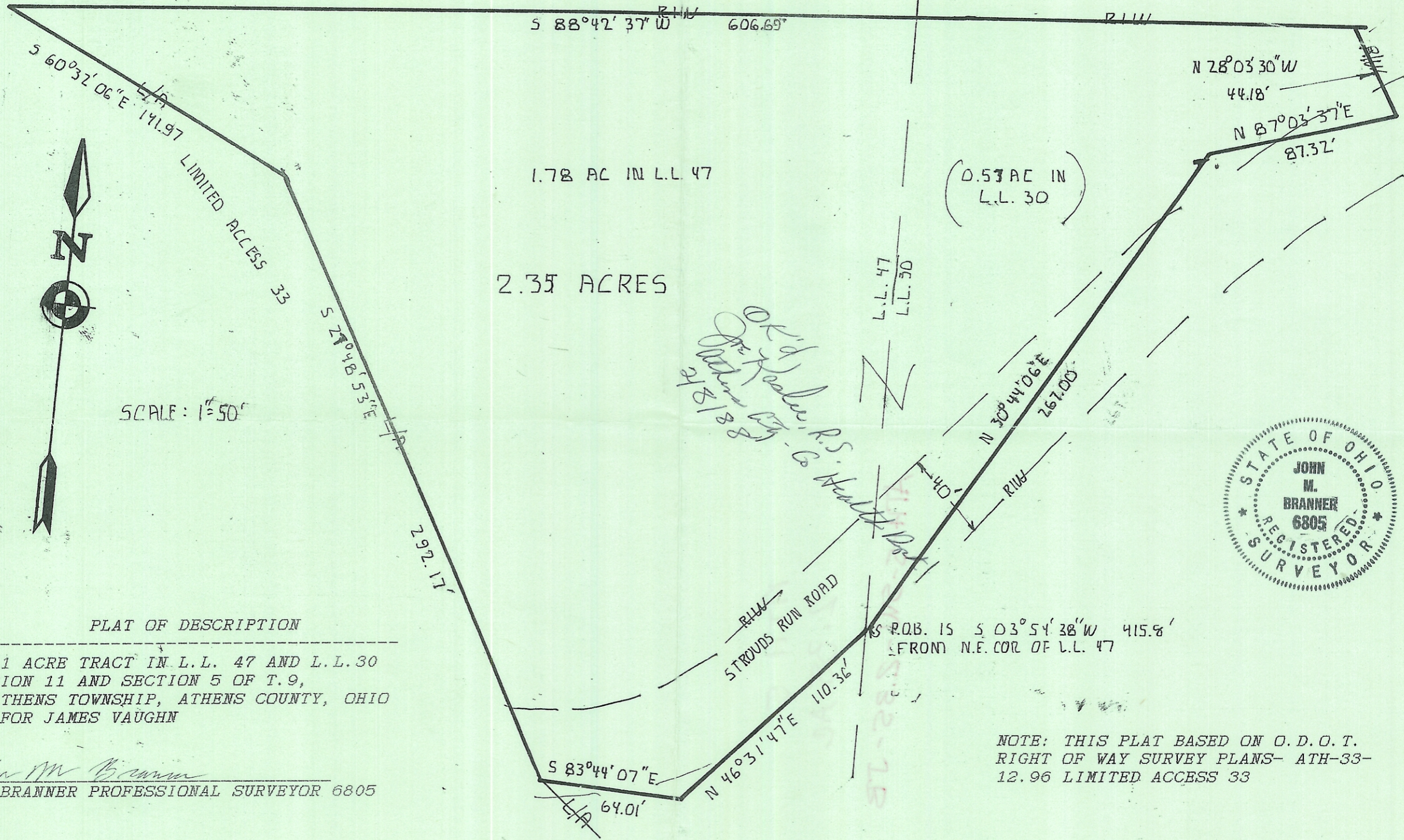

PLAT OF DESCRIPTION
 OF A 2.31 ACRE TRACT IN L.L. 47 AND L.L. 30
 OF SECTION 11 AND SECTION 5 OF T. 9,
 R. 14, ATHENS TOWNSHIP, ATHENS COUNTY, OHIO
 FOR JAMES VAUGHN

John M. Branner
 JOHN M. BRANNER PROFESSIONAL SURVEYOR 6805

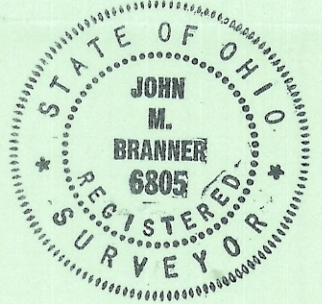

NOTE: THIS PLAT BASED ON O. D. O. T.
 RIGHT OF WAY SURVEY PLANS- ATH-33-
 12.96 LIMITED ACCESS 33