

CALL WHEN CHECKED  
CHAS HAYES

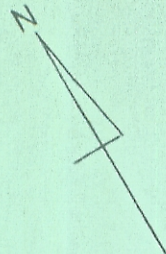

SCALE 1" = 50'

Survey of lots 1 through 4 inclusive in Lease  
Section No. 7 Town 9, Range 14, Athens TWP, Athens  
State of Ohio, for Charles M. Hayes, Realtor.

Surveyed June 10, 1967  
by Harold D. Whaley  
Map Surveyor No. 4836  
R.R. #1 Mt. Gilead, Ohio

Total acreage including lots  
" " " in Lots  
Balance in Tract 1.

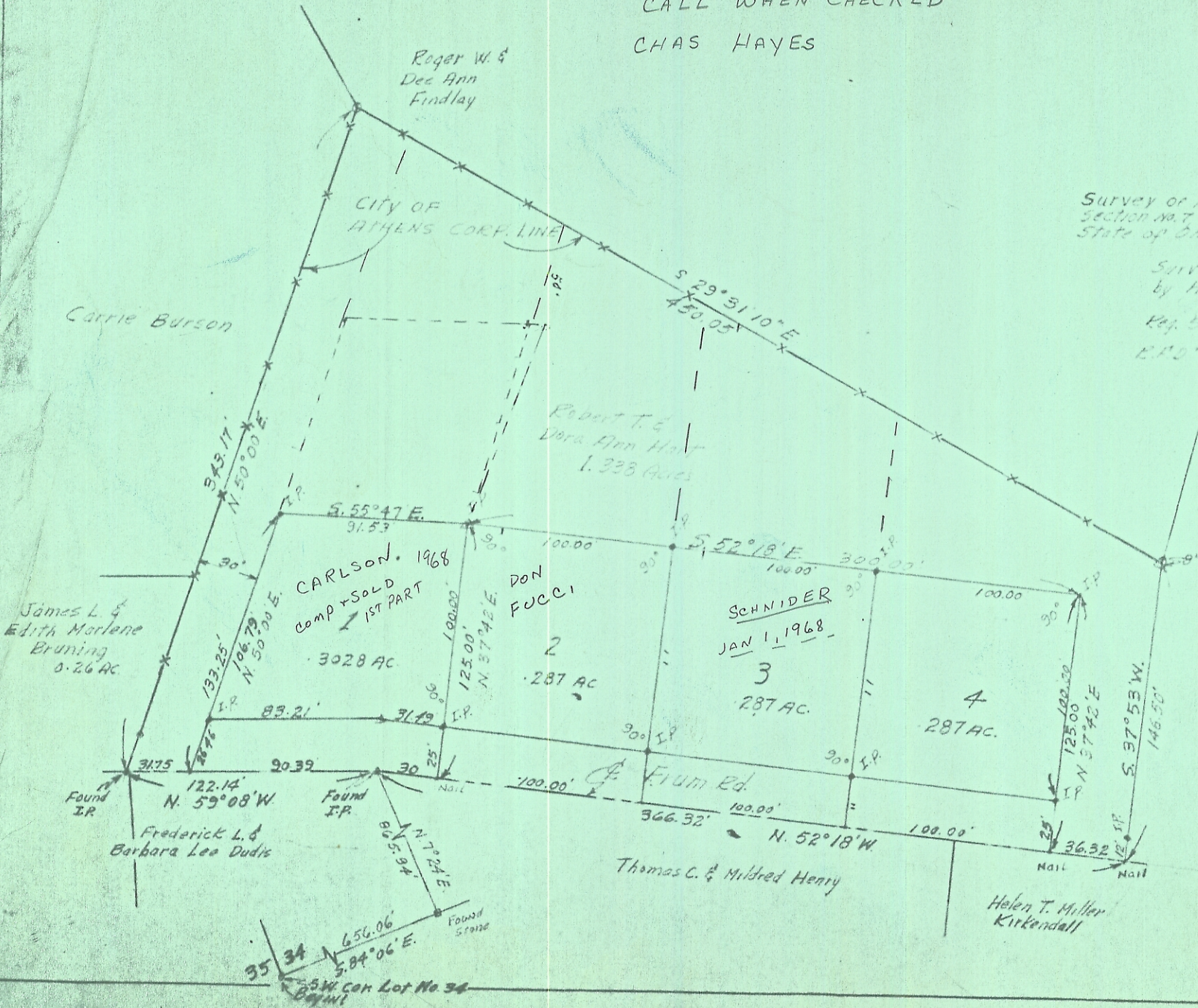

James L. & Edith Marlene Bruning 0.26 AC

CARLSON, 1968  
comp. & SOLD  
1ST PART  
3028 AC

Robert T. & Dara Ann Hall  
1.333 Acres

SCHNIDER  
JAN 1, 1968  
287 AC

4  
287 AC

Frederick L. & Barbara Lea Dudis

Thomas C. & Mildred Henry

Helen T. Miller Kirkendall

35 34 656.06' 5.84° 06' E  
Found Spruce  
35 W. cor. Lot No 34