

Sec. 8
Lamar Hts

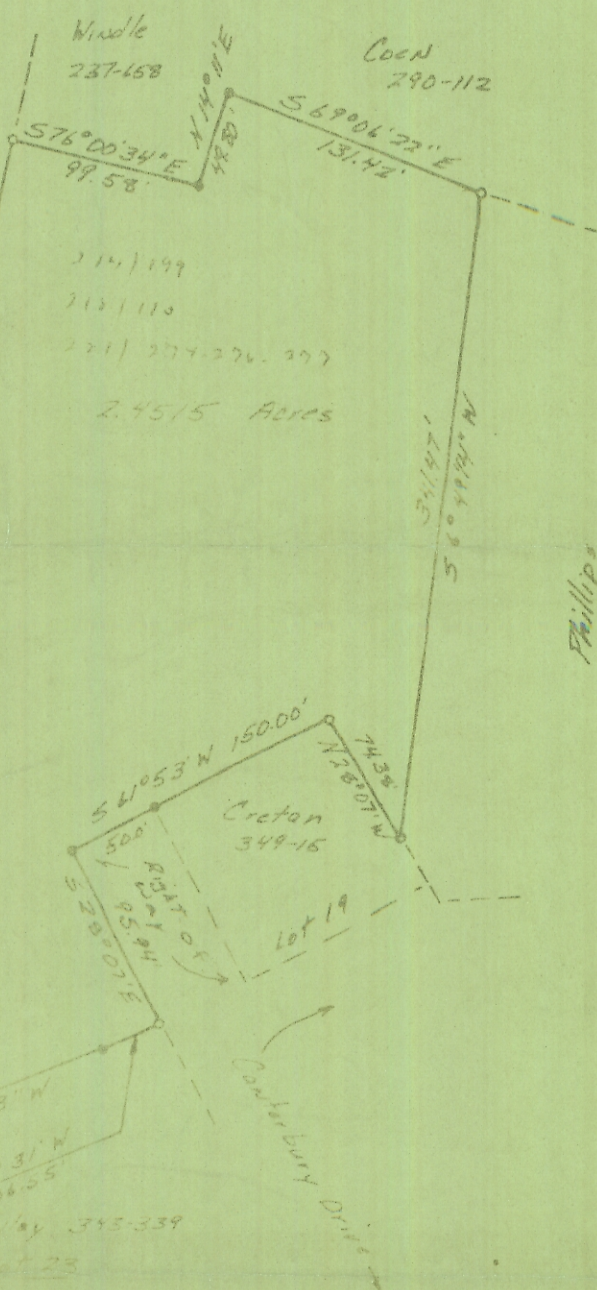

214/199
 212/110
 221/274-276-277
 2.4515 ACRES

● = Iron Pin Found
 ○ = Iron Pin Set

Description checked for
 Mathematical Accuracy
 ATHENS COUNTY
 ENGINEER'S OFFICE

BY: Arthur W. Smith
 DATE: 1/19/83

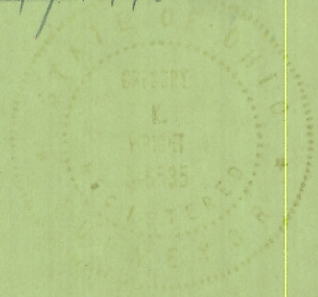

PLAT OF SURVEY
 2.4515 ACRES

LOCATED IN THE CITY OF ATHENS, TOWN 9,
 RANGE 14, ATHENS TOWNSHIP, ATHENS COUNTY
 OHIO

SCALE 1" = 100' November 18, 1980
 FOR MARVIN PHILLIPS

PREPARED BY

EVANS, MECHWART, HAMBLETON & TILTON, INC.
 CONSULTING ENGINEERS AND SURVEYORS
 GAHANNA, OHIO ATHENS, OHIO

Raymond M. Wright
 Registered Surveyor #6535