

Z

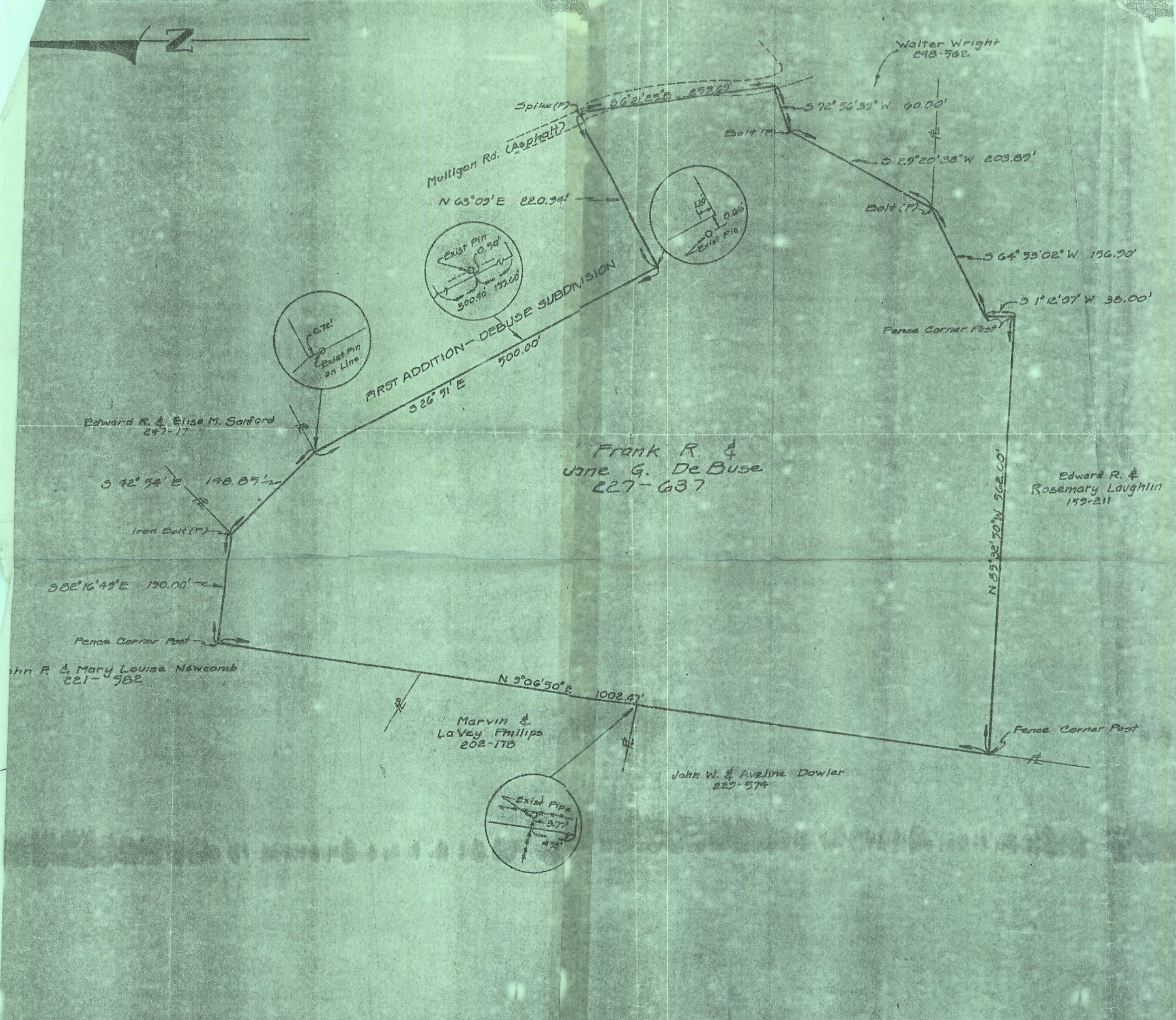

Edward R. & Elise M. Sanford
247-17

Frank R. &
Jane G. DeBuse
227-637

Edward R. &
Rosemary Loughlin
159-211

John F. & Mary Louise Newcomb
221-582

Marvin &
Laney Phillips
202-178

John W. & Avelina Dowler
222-574

PLAT OF SURVEY FOR:
FRANK R. & JANE G. DeBUSE
 Town 9, Range 14, Sections 288, L.L. 11812
 SCALE: 1" = 100' DATE: FEB. 1967

AUBLE-MITCHELL
 ENGINEERS & ARCHITECTS
 120 STATE ST.
 ATHENS, OHIO 45701

