

LEGEND
 □ = STONE FOUND
 ⊙ = IRON PIN FOUND
 X-X = FENCE LINE

SURVEY PLAT FOR: NEIL WALLACE

OF A 7.57 ACRE CUT-OUT OF A 9.11 ACRE TRACT RECORDED IN D.B. 284 P. 323 AND BEING SITUATED IN THE CITY OF ATHENS AND PART OF FARM LOT NO. 37, SECTION 8, TOWN 9, RANGE 14, ATHENS TOWNSHIP, COUNTY OF ATHENS, STATE OF OHIO

SURVEYED 10-14-91

NOTE: THIS SURVEY IS BASED ON A SURVEY AND MONUMENTATION SET FROM A SURVEY PERFORMED BY F.A. DIXON AND DATED APRIL 2, 1966

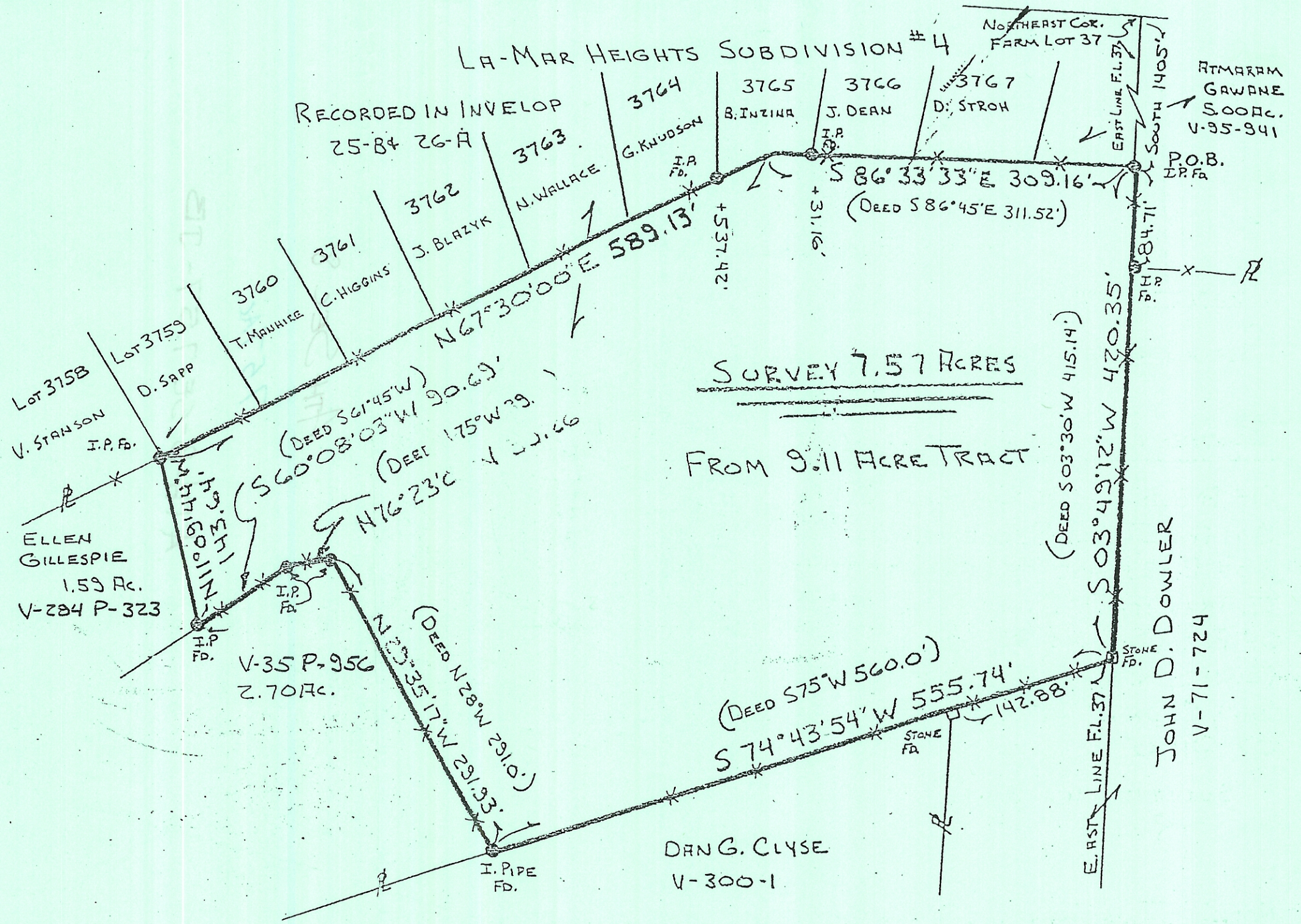

John M. Banner
 REGISTERED SURVEYOR 6805

