

PLAT OF DIVISION OF PROPERTY
89.95 ACRES
SECTION 25, TOWN II, RANGE 15, WATERLOO TWP.
ATHENS CO. OHIO

PREPARED BY
EVANS, MECHWART, HAMBLETON & TILTON INC.
CONSULTING ENGINEERS & SURVEYORS
GAHANNA, OHIO ATHENS, OHIO
SCALE 1"=100.0' APRIL, 1974

William M. Watkins
Registered Surveyor # 5216

ENVELOPE: 13A
BARNES DIVISION OF PROPERTY -
WATERLOO TWP

RUSSELL HEATH

ELLA BODKINS

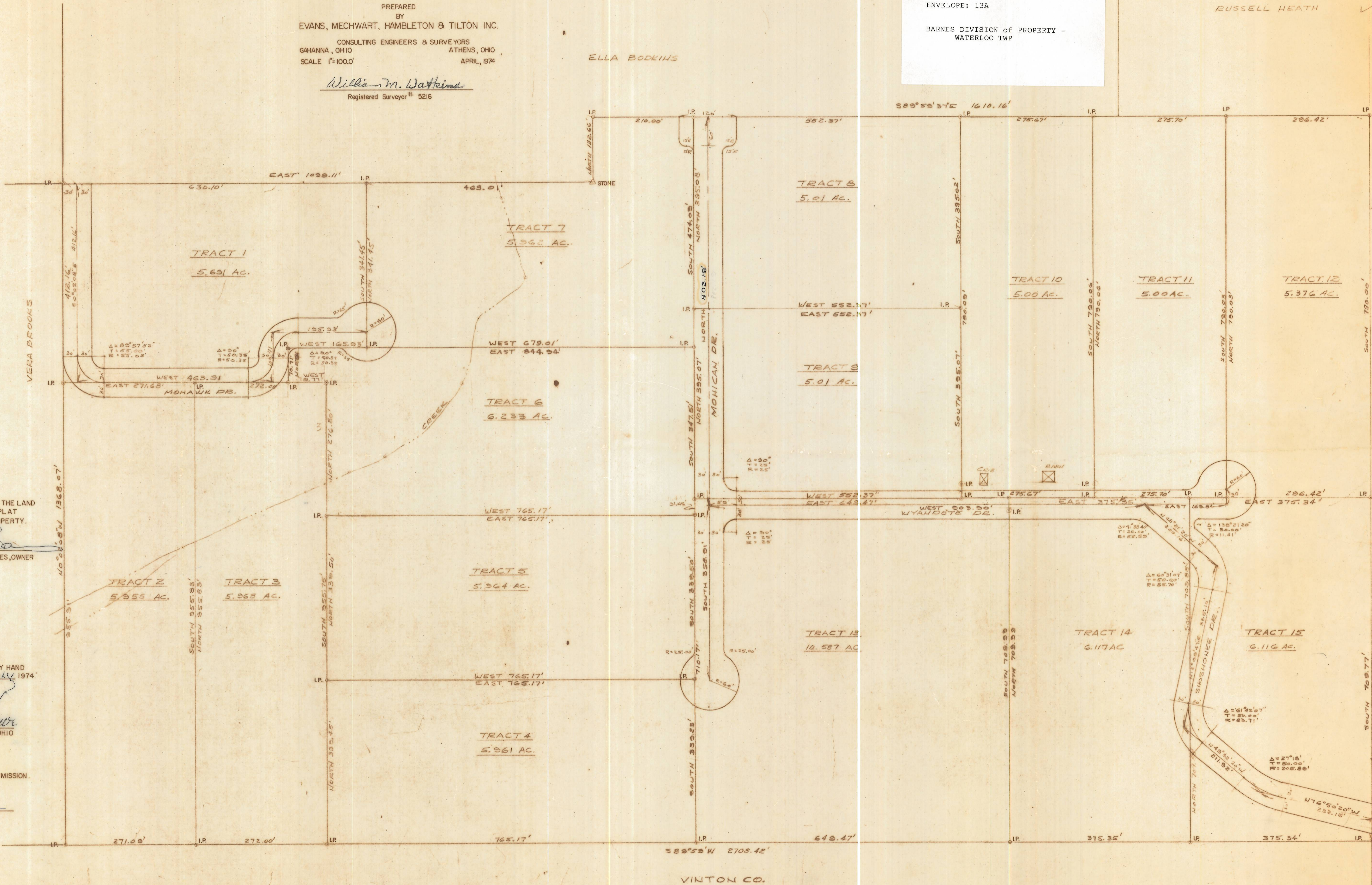

111661
RECORDED 4-3-74
AT 3:30 O'CLOCK P.M.
RECORD OF PLATS
VOL. 10 PAGE 12
WILMA ALLEN, RECORDER
ATHENS COUNTY, OHIO
17 38

Transfer Not Necessary
July 8, 1974
Rich H. Deamaw
Athens County Auditor

I, THE UNDERSIGNED, WILLARD R. BARNES OWNER OF THE LAND
PLATTED HEREIN, DO HEREBY CERTIFY THAT THE PLAT
CORRECTLY REPRESENTS THE DIVISION OF THIS PROPERTY.

WITNESS, *Willard R. Barnes*
BY *Willard R. Barnes* WILLARD R. BARNES, OWNER

BY *Matt Weaver*

IN WITNESS WHEREOF, I HAVE HEREUNTO SET MY HAND
AND AFFIXED MY OFFICIAL SEAL THIS 2 DAY OF July 1974.

William M. Howe
NOTARY PUBLIC, ATHENS COUNTY, OHIO

William M. Howe
Notary Public, Athens County, Ohio
My Commission Expires May 29, 1978

APPROVED BY THE ATHENS COUNTY PLANNING COMMISSION.

Samuel J. Cudeman
SECRETARY

SECTION 15
RICHARD & SHIRLEY HARELL

VIRGEL &
WILMA HINSON