

# N Cannon Land Surveying

7945 Twp. Rd. 114 NE  
New Lexington, Ohio 43764  
(614) 342-2835

Bearings Shown Hereon are to an Assumed Meridian and Are Used to Denote Angles Only.  
Data References: U.S.G.S. Maps, Tax Maps, Deed Descriptions, and Existing Monumentation.

This Survey is Subject to any Facts That May be Disclosed by a Full and Accurate Title Search.

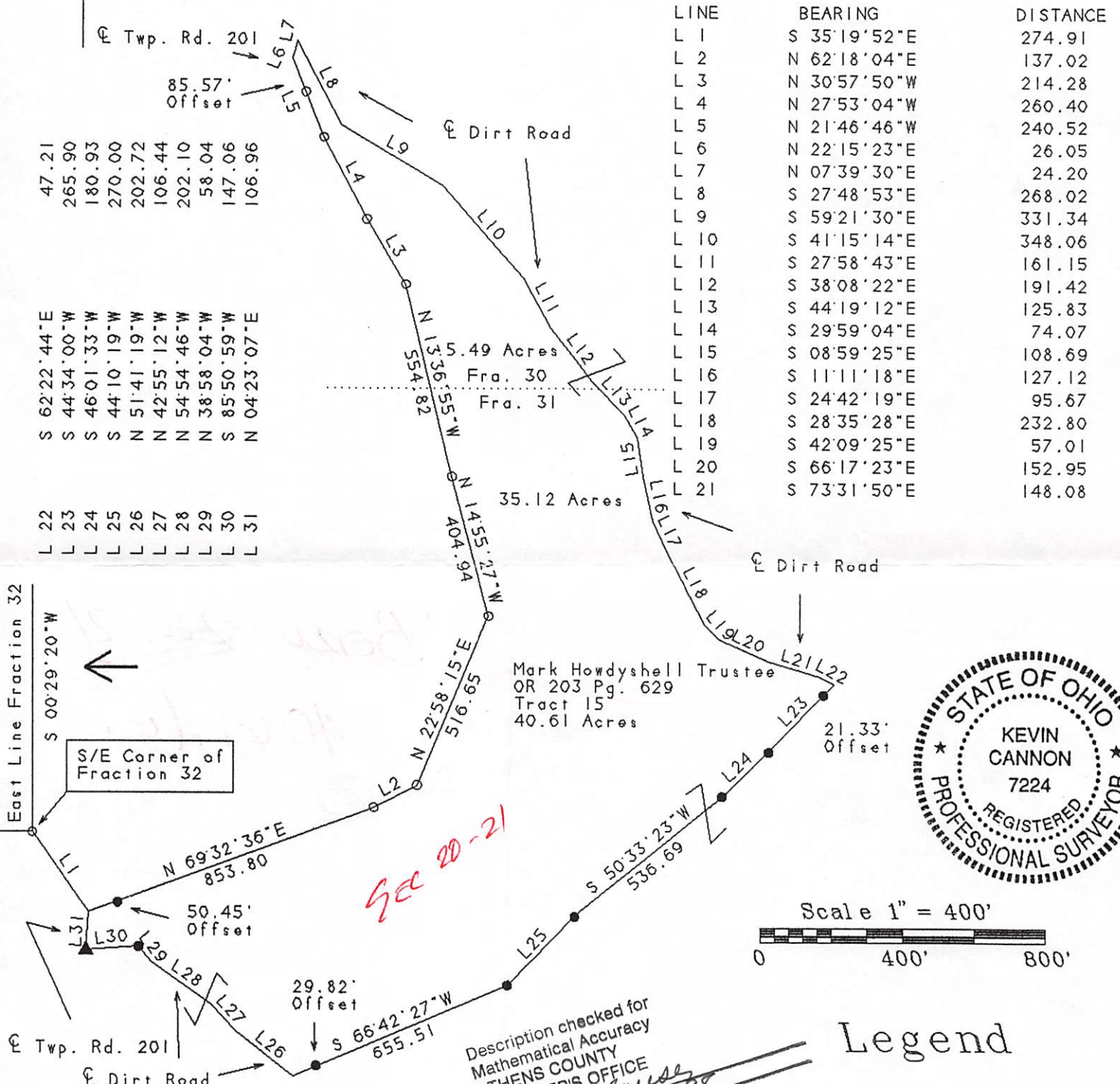

LINE	BEARING	DISTANCE
L 1	S 35°19'52"E	274.91
L 2	N 62°18'04"E	137.02
L 3	N 30°57'50"W	214.28
L 4	N 27°53'04"W	260.40
L 5	N 21°46'46"W	240.52
L 6	N 22°15'23"E	26.05
L 7	N 07°39'30"E	24.20
L 8	S 27°48'53"E	268.02
L 9	S 59°21'30"E	331.34
L 10	S 41°15'14"E	348.06
L 11	S 27°58'43"E	161.15
L 12	S 38°08'22"E	191.42
L 13	S 44°19'12"E	125.83
L 14	S 29°59'04"E	74.07
L 15	S 08°59'25"E	108.69
L 16	S 11°11'18"E	127.12
L 17	S 24°42'19"E	95.67
L 18	S 28°35'28"E	232.80
L 19	S 42°09'25"E	57.01
L 20	S 66°17'23"E	152.95
L 21	S 73°31'50"E	148.08

- 47.21
  - 265.90
  - 180.93
  - 270.00
  - 202.72
  - 106.44
  - 202.10
  - 58.04
  - 147.06
  - 106.96
- 62°22'44"E
  - 44°34'00"W
  - 46°01'33"W
  - 44°10'19"W
  - 51°41'19"W
  - 42°55'12"W
  - 54°54'46"W
  - 38°58'04"W
  - 85°50'59"W
  - 04°23'07"E
- L 22
  - L 23
  - L 24
  - L 25
  - L 26
  - L 27
  - L 28
  - L 29
  - L 30
  - L 31

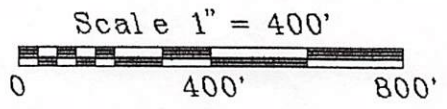

Description checked for Mathematical Accuracy  
ATHENS COUNTY ENGINEER'S OFFICE  
BY: *S. Blaise*  
DATE: *12-7-98*

- ### Legend
- Iron Pin Set
  - 5/8" Rebar W/Cap
  - Iron Pin Found
  - ⊗ Post
  - ▲ R.R. Spike Set
  - △ R.R. Spike Found
  - ⊙ Drilled Hole 5/8"
  - Stone Found
  - PK Nail Set
  - ⊙ PK Nail Found
  - Fence
  - Basis Of Bearings

Kevin Cannon  
Reg. # 7224

*11/04/98*  
Date

Survey For: Paul Oberhauser  
State: Ohio  
County: Athens  
Township: Bern  
T- 7 R- 12 Lot: N/A  
Section: Fraction 30 & 31  
City or Village: N/A  
Subdivision: N/A  
Parcel #: N/A

*OK to transfer per Athens City-Co. Health Dept. 10 Dec. 1998.*  
*Chandra Hanrahan, P.S.*

*\* Any Housing Development \*  
REQUIRES REVIEW AND PERMITTING FOR WATER & SEWAGE SYSTEMS THROUGH HEALTH DEPARTMENT.*