



SOUTHEASTERN LAND SURVEYS

LEONARD F. SWOYER
REGISTERED PROFESSIONAL LAND SURVEYOR

3428 Pleasant Hill Road
Athens, Ohio 45701
614/593-8701

TRACT 5

Situated in the northwest quarter of Section 25, Bern Township, Town 7, Range 12, Athens County, Ohio and described as follows:

Commencing at an iron pin set next to a stone by John Branner, Reg. Surveyor No. 6805 (calculated location) at the southeast corner of the northeast quarter of Section 31; thence on an assumed bearing of North $48^{\circ}04'24''$ East 1,200.87 feet to a set iron pin on the northerly line of a 5.88 acre tract described in Volume 365 Page 584 of the Athens County Deed Records, said set iron pin is THE TRUE POINT OF BEGINNING; thence leaving said northerly line North $37^{\circ}47'16''$ West 28.13 feet to a point on the east side of a driveway; thence along the east line of said driveway North $59^{\circ}01'31''$ West 111.02 feet to an iron pin set; thence on a random line the following three bearings and distances:

- 1) North $76^{\circ}25'58''$ East 288.76 feet to a set iron pin; thence
- 2) South $38^{\circ}47'01''$ East 197.56 feet to a set iron pin; thence
- 3) South $65^{\circ}50'30''$ East (passing a set iron pin at 516.63

feet) for a total distance of 536.63 feet to a point in the center of Bern Township Road 216; thence along the center of said township road the following four bearings and distances:

- 1) South $29^{\circ}44'07''$ West 122.44 feet to a point; thence
- 2) South $39^{\circ}22'55''$ West 173.69 feet to a point; thence
- 3) South $27^{\circ}57'33''$ West 139.89 feet to a point; thence
- 4) South $21^{\circ}43'49''$ West 112.63 feet to a point; thence leaving the centerline of said township road and along the easterly property line of the aforesaid 5.88 acre tract North $25^{\circ}44'50''$ West (passing a found one half inch, capped rebar at 15.25 feet) for a total distance of 747.58 feet to a found one half inch, capped rebar; thence along the northerly property line of said 5.88 acre tract North $75^{\circ}33'23''$ West 124.62 feet to a found one half inch, capped rebar; thence along said northerly property line South $81^{\circ}00'32''$ West 58.74 feet to the point of beginning and containing 5.00 acres and being a part of a 107.83 acre tract described in Volume 313 Page 713 of the Athens County Deed



SOUTHEASTERN LAND SURVEYS

LEONARD F. SWOYER
REGISTERED PROFESSIONAL LAND SURVEYOR

3428 Pleasant Hill Road
Athens, Ohio 45701
614/593-8701

Records.

Note: Unless otherwise noted all set iron pins are 5/8 inch in diameter and 30 inches in length and capped with a plastic identification marker scribed Leonard F. Swoyer R.L.S. 6765.

The above description was prepared under the supervision of Leonard F. Swoyer Registered Professional Land Surveyor Number 6765 and based on a survey performed by Southeastern Land Surveys dated October 4, 1990.

Subject to all easements and right of ways of record.

Description checked for
Mathematical Accuracy
ATHENS COUNTY
ENGINEERS OFFICE
BY: *J. W. Eisenberg*
DATE: 11/6/90

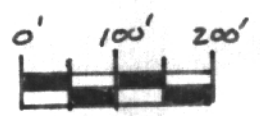
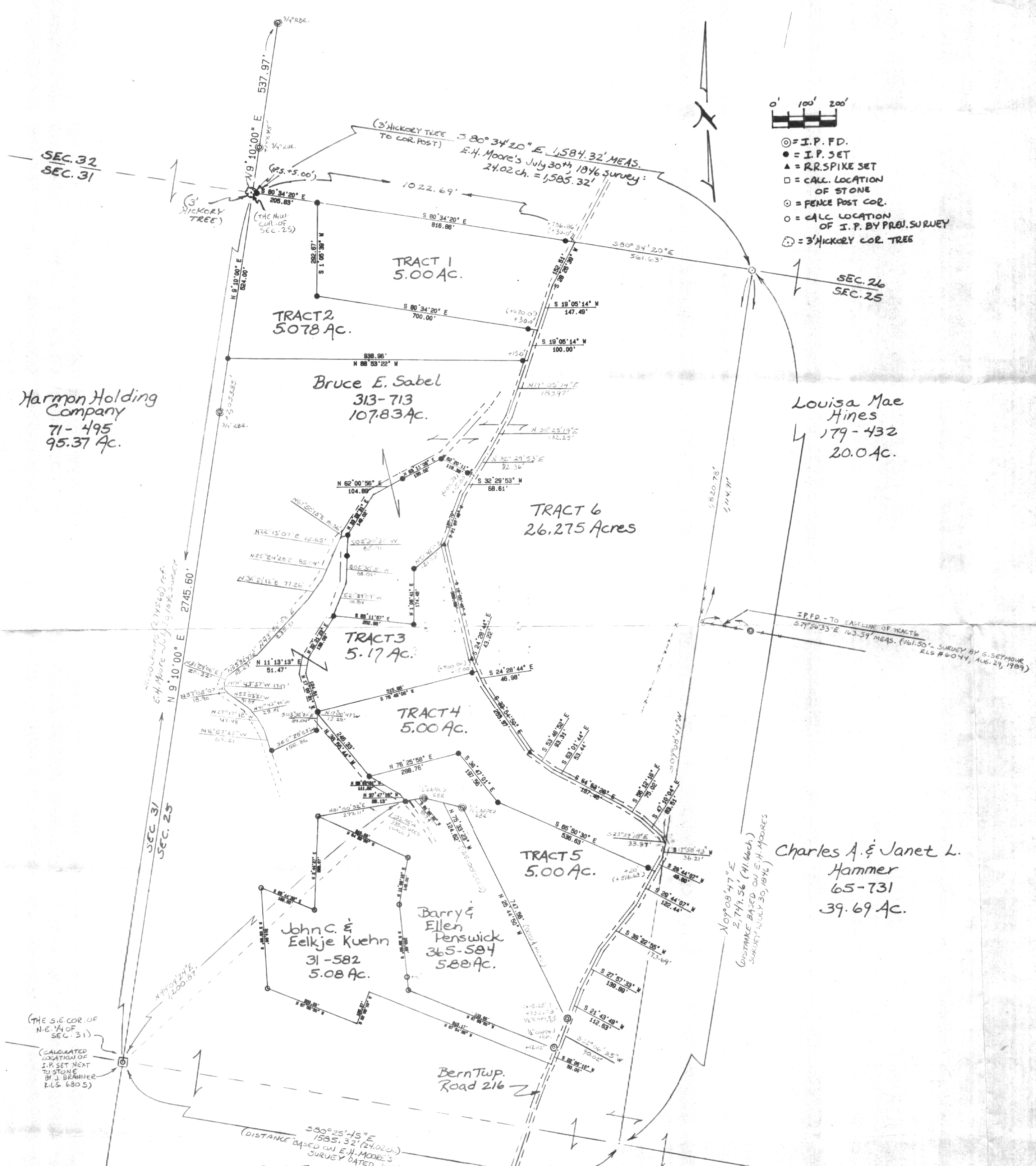

- ⊙ = I.P. FD.
- = I.P. SET
- ▲ = RR SPIKE SET
- = CALC. LOCATION OF STONE
- = FENCE POST COR.
- = CALC. LOCATION OF I.P. BY PREJ. SURVEY
- ⊙ = 3" HICKORY COR. TREE

Harmon Holding Company
71-495
95.37 Ac.

TRACT 2
5.078 Ac.

Bruce E. Sabel
313-713
107.83 Ac.

Louisa Mae Hines
179-432
20.0 Ac.

TRACT 6
26.275 Acres

TRACT 3
5.17 Ac.

TRACT 4
5.00 Ac.

TRACT 5
5.00 Ac.

John C. & Eelkje Kuehn
31-582
5.08 Ac.

Barry & Ellen Penswick
365-584
5.88 Ac.

Charles A. & Janet L. Hammer
65-731
39.69 Ac.

Bern Twp.
Road 216

Plat of Survey of 6 Tracts:

- TRACT 1 = 5.00 Ac.
- TRACT 2 = 5.078 Ac.
- TRACT 3 = 5.17 Ac.
- TRACT 4 = 5.00 Ac.
- TRACT 5 = 5.00 Ac.
- TRACT 6 = 26.275 Ac.

Situated in the Northwest 1/4 of Section 25, Bern Township, Town 7, Range 12, Athens County, Ohio.

PREPARED BY:

SOUTHEASTERN LAND SURVEYS

For: Mr. Bruce Sabel · Scale: 1" = 200' · October 4, 1990

Leonard F. Swoyer Jr. Prof. Land Surveyor No. 6765

REVISION OF TRACT 3
* SEPTEMBER 1, 1994 *

B-34