

Sec. 26 & 32
 Bern Twp.
 322-879 ✓
 21.921
 21.089

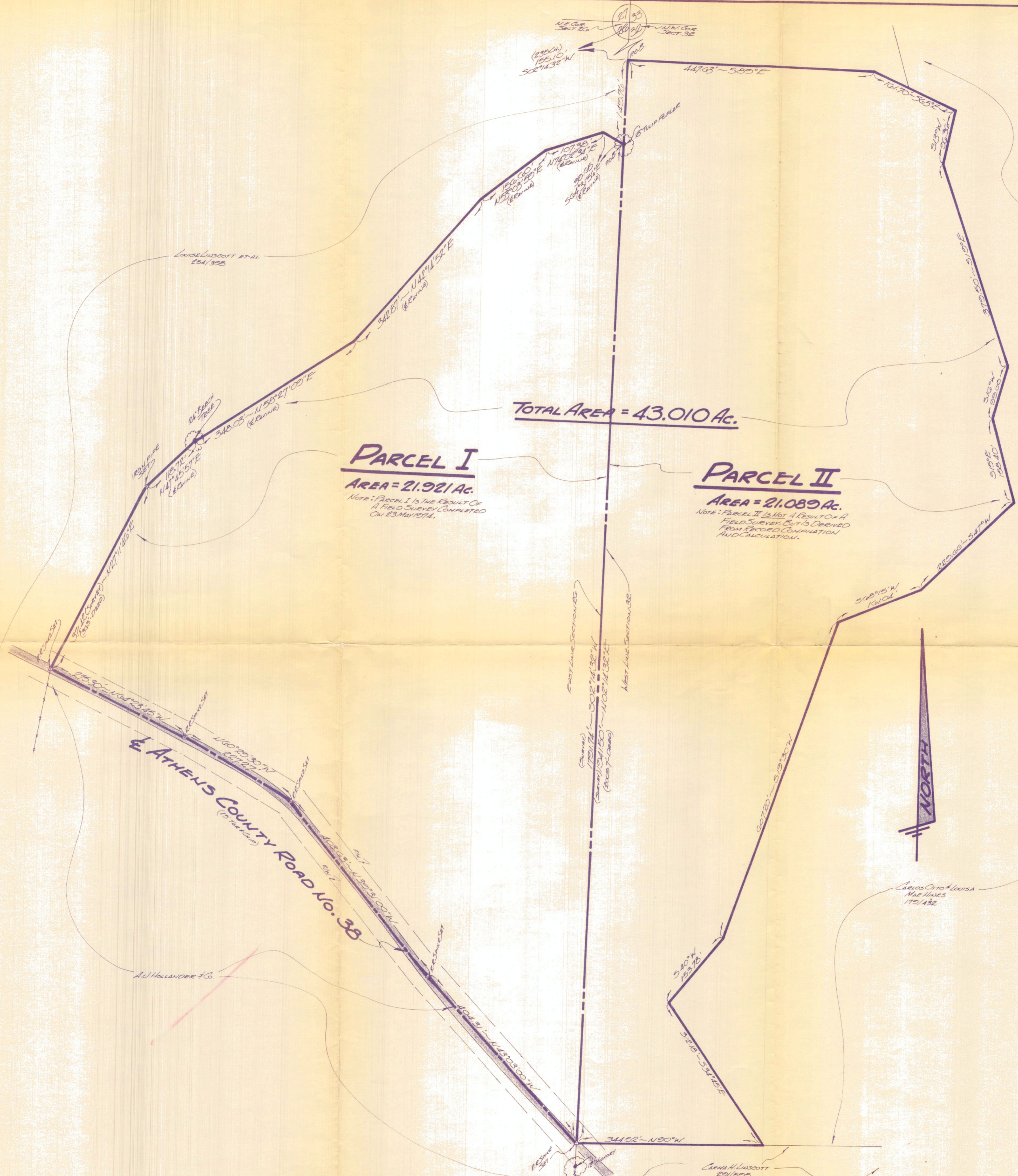

For:
A. J. HOLLANDER & Co.
 76 JOHN BUENS
 NELSONVILLE LUMBER COMPANY,
 NELSONVILLE, OHIO.

PLAT OF DESCRIPTION
 OF TWO PARCELS TOTAL OF 40+ ACRES SITUATE IN:
 SECTIONS 26 & 32, TOWN 7N, RANGE 12W, BERN TOWNSHIP, ATHENS CO., OHIO.

By:
GERALD E. HANN, P.S.
 21 ELWOOD PLACE
 ATHENS, OHIO 45701
 Reg. Surveyor No. 5-5062

SCALE	1" = 100'
DATE	24 MAY 1974
REVISIONS	
DRAWN	GH
CHECKED	GH
JOB NO.	474-06

