



CANTER

SURVEYING & MAPPING

Rt. 2, Box 139A
Glouster, OH 45732
[614] 767-2359

Situate in the southwest 1/4 of Section 26, T7, R12, Ohio Company Purchase, Bern Township, Athens County, Ohio. Being a part of the Louisa M Hines parcel as described in Vol. 363, Pg. 349-352, Deed Records, Athens County Recorders Office and further described as follows:

Commencing at the southeast corner of said southwest 1/4 of said Section 26, said corner being a spike and flasher set in 42" oak tree (reference: iron pin and cap set S89°52'42"W 30.00 feet, 3 feet north of fenceline);

Thence S89°52'42"W 699.31 feet along the south line of said section to an iron pin and cap set at the Point-of-Beginning for parcel herein described;

Thence continuing along the said section line S89°52'42"W 958.38 feet to a R/R spike set in Twp. Rd. 227 (reference: iron pin and cap set at 389.59 feet, said iron pin and cap also being the northwest corner of Hines 20 acre tract; also an iron pin and cap set at 943.38 feet);

Thence along said Twp. Rd. 227 the next three courses:
N23°33'00"E 281.32 feet;
N24°00'55"E 389.56 feet;
N20°58'50"E 94.45 feet to a R/R spike set;

Thence S76°00'00"E 429.10 feet along an existing fenceline to an iron pin and cap set (reference: iron pin and cap set at 24.57 feet, said iron pin and cap being in the west line of east 1/2 of southwest 1/4 of said Section 26);

Thence N82°16'56"E 261.67 feet along an existing fenceline to an iron pin and cap set;

Thence S02°00'00"W 631.60 feet along an existing fenceline to the Point-of-Beginning.

Containing 12.124 acres (10.157 acre of 97.50 acre fourth tract and 1.967 acre of 2+/- eighth tract of Louisa M. Hines parcel).

Description checked for
Mathematical Accuracy
ATHENS COUNTY
ENGINEER'S OFFICE
BY: _____
DATE: _____

R.L. Nelson
7-21-92

Burns #26

Surveyed 12-05-1991 by Robert C. Canter, P.S. #7226.

Plat of said survey is attached herewith and made a part thereof.

Basis of Bearings: South line of Section 26 being S89°52'42"W. Bearings are used to denote angular relationships only.

Subject to all legal easements and rights-of-way.

LEGEND

- IRON PIN SET
- ▲ RAILROAD SPIKE SET
- IRON PIN FOUND
- ▲ RAILROAD SPIKE FOUND
- FL FENCE LINE

SCALE: 1" = 200'

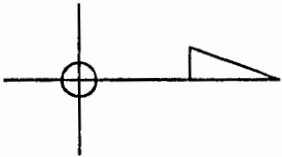

SITUATE IN SEC. 26, T 7, R 12, BERN TOWNSHIP, ATHENS CO., OH. AND BEING A PART OF LOUISA M. HINES PARCEL AS DESCRIBED IN VOL. 363/, PG. 349 DEED RECORDS ATHENS COUNTY RECORDERS OFFICE.

- TRACT #1 CONTAINING 8.445 AC. (OF 97.50 AC. 4TH TRACT)
- TRACT #2 CONTAINING 25.406 AC. (25.373 AC. OF 97.50 AC 4TH TRACT AND 0.033 AC. OF 2+/- AC 8TH TRACT)
- TRACT #3 CONTAINING 12.124 AC. (10.157 AC. OF 97.50 AC. 4TH TRACT 1.967 AC. OF 2 AC. 8TH TRACT)

BASIS OF BEARINGS:
SOUTH LINE OF SECTION 26 BEING S 89°52'42" W. BEARINGS ARE USED TO DENOTE ANGULAR RELATIONSHIPS ONLY.
SUBJECT TO ALL LEGAL EASEMENTS AND RIGHTS OF WAY.

N 88°40'49" W, 1011.48'
ON NORTH SIDE OF OLD ROAD BED.
N 88°33'35" W, 810.81'
ON NORTH SIDE OF OLD ROAD BED.

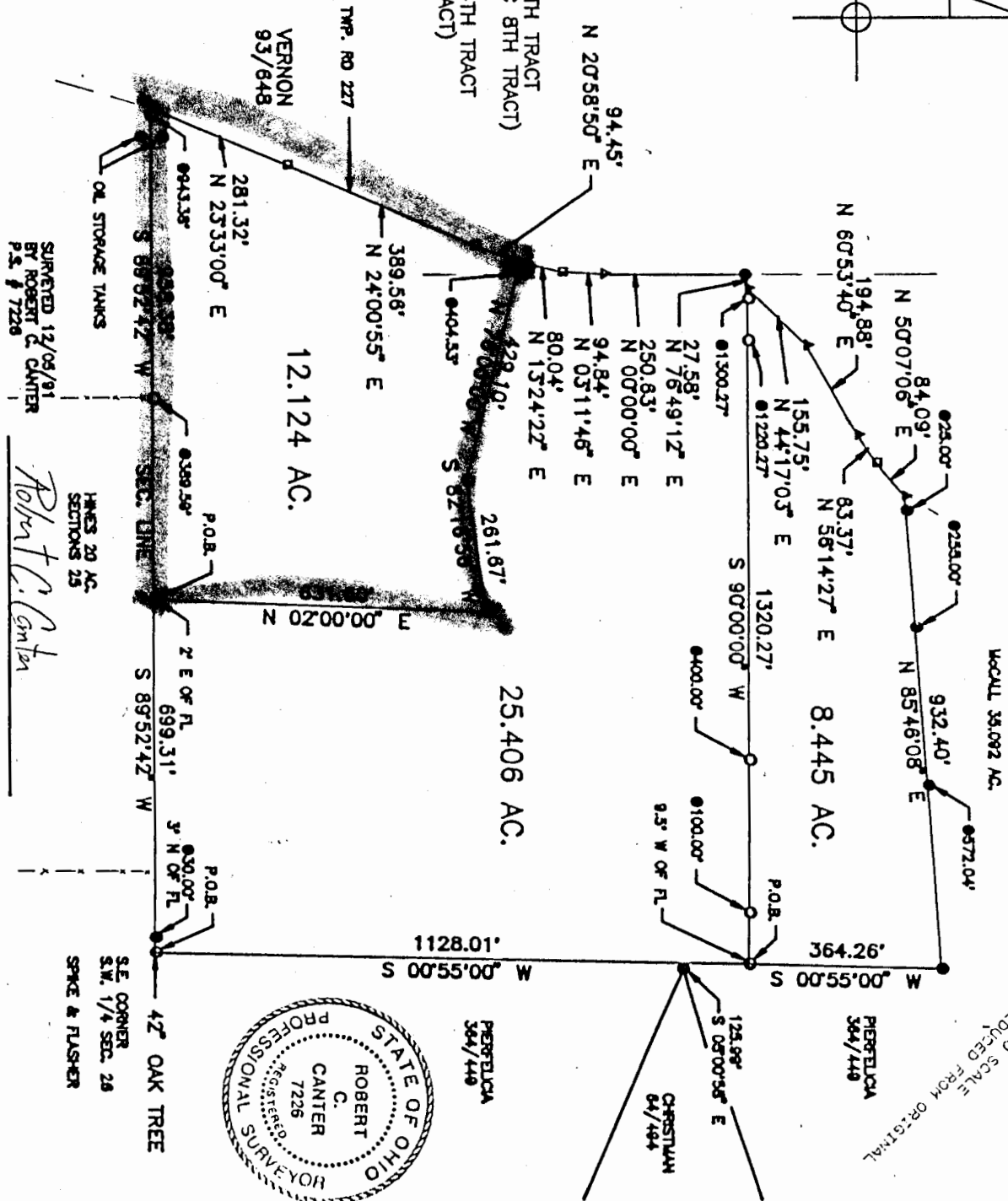

SUBMITTED 12/05/81 BY ROBERT C. CANTER P.S. # 7226

Robert C. Canter

S.E. CORNER S.W. 1/4 SEC. 26 SPIKE & FLASHER