

S.E. COR
OF THE S.W. 1/4
OF THE N.W. 1/4
OF SEC. 11

N

SCALE 1" = 50'

54°00' W. 489.0'

Wm. C.
&
Thelma A. Kenney

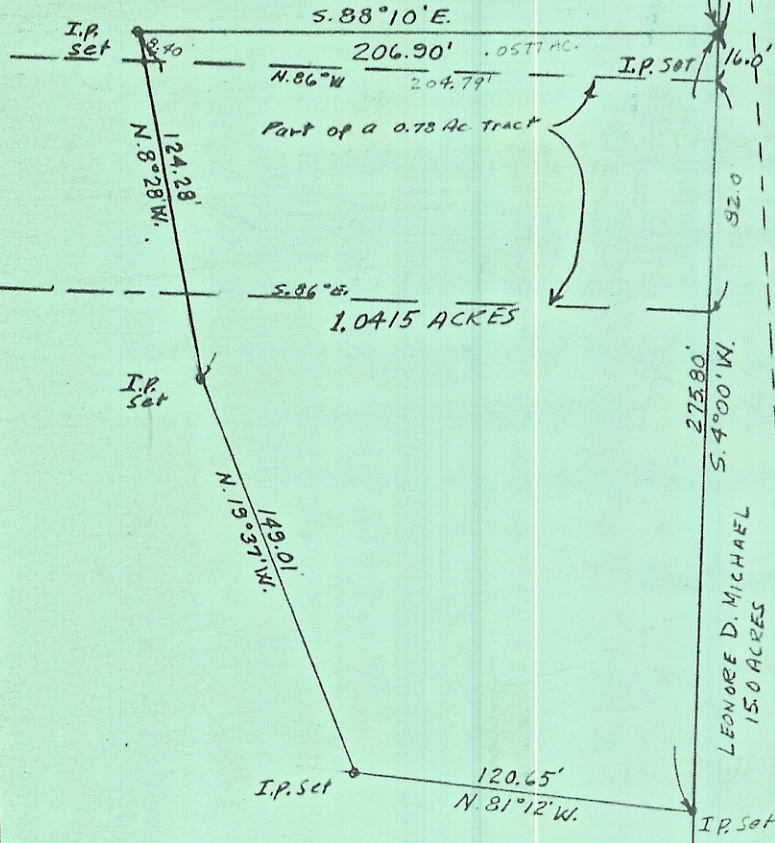

SURVEY OF A 1.0415 ACRES IN SEC. 11, T. 7N., R. 12W,
BERN TOWNSHIP, ATHENS COUNTY, OHIO
for RALPH C. FRASH

SURVEYED AUG. 1969 by HAROLD D. WHALEY

REG. SURVEYOR NO. 4986

Sec
11