

N

Cannon Land Surveying

7945 Twp. Rd. 114 NE
 New Lexington, Ohio 43764
 (614) 342-2835

Bearings Shown Hereon are to an Assumed Meridian and Are Used to Denote Angles Only.
 Data References: U.S.G.S. Maps, Tax Maps, Deed Descriptions, and Existing Monumentation.

This Survey is Subject to any Facts That May be Disclosed by a Full and Accurate Title Search.

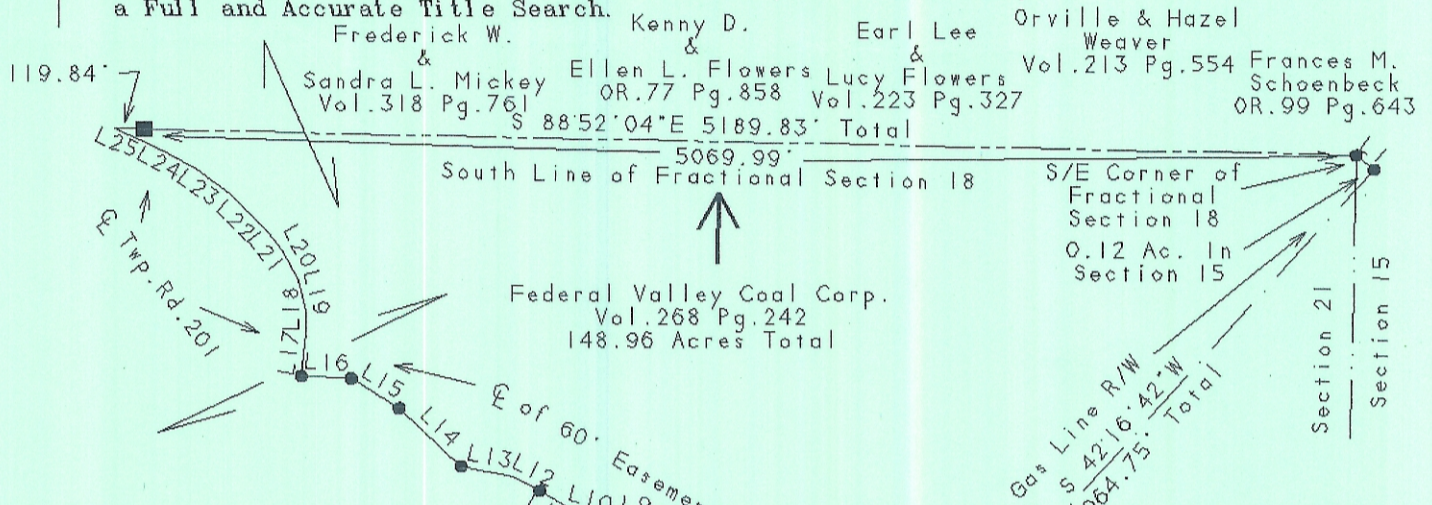

| LINE | BEARING | DISTANCE |
|------|--------------|----------|
| L 1 | S 51°12'41"E | 95.61' |
| L 2 | N 52°21'15"W | 75.76' |
| L 3 | N 71°49'59"W | 206.81' |
| L 4 | N 70°36'34"W | 242.92' |
| L 5 | N 58°10'11"W | 88.36' |
| L 6 | N 37°30'27"W | 95.05' |
| L 7 | N 24°01'43"W | 208.59' |
| L 8 | N 47°58'17"W | 337.49' |
| L 9 | N 87°32'39"W | 278.80' |
| L 10 | N 73°06'37"W | 137.29' |
| L 11 | N 60°13'47"W | 148.37' |
| L 12 | N 61°41'30"W | 124.02' |
| L 13 | N 79°10'57"W | 223.59' |
| L 14 | N 46°59'52"W | 352.77' |
| L 15 | N 58°08'48"W | 235.59' |
| L 16 | N 87°32'57"W | 208.79' |
| L 17 | N 07°17'24"E | 180.93' |
| L 18 | N 00°14'35"W | 88.31' |
| L 19 | N 15°23'44"W | 134.91' |
| L 20 | N 28°37'58"W | 139.64' |
| L 21 | N 37°36'07"W | 98.78' |
| L 22 | N 45°00'09"W | 224.51' |
| L 23 | N 53°33'06"W | 172.58' |
| L 24 | N 61°16'53"W | 197.43' |
| L 25 | N 67°11'15"W | 183.67' |

Description checked for
 Mathematical Accuracy
 ATHENS COUNTY
 ENGINEER'S OFFICE
 BY: S. Blausen
 DATE: 9-24-96

131.08
 17.81
 148.89

Scale 1" = 800'

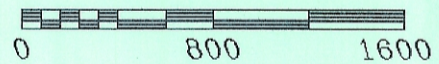

Legend

- Iron Pin Set
- 5/8" Rebar W/Cap
- Iron Pin Found
- ⊗ Post
- ▲ R.R. Spike Set
- △ R.R. Spike Found
- ⊙ Drilled Hole 5/8"
- Stone Found
- PK Nail Set
- ⊙ PK Nail Found
- *-x Fence
- ➔ Basis Of Bearings

Kevin Cannon
 Kevin Cannon
 Reg. # 7224

8/22/96
 Date

Survey For: Paul Oberhauser
 State: Ohio
 County: Perry
 Township: Bern
 T- 7 R- 12 Lot: N/A
 Section: 21 & 15
 City or Village: N/A
 Subdivision: N/A

