

Cannon Land Surveying

7945 Twp. Rd. 114 NE
 New Lexington, Ohio 43764
 (614) 342-2835



Bearings Shown Hereon are to an Assumed Meridian and Are Used to Denote Angles Only.
 Data References: U. S. G. S. Maps, Tax Maps, Deed Descriptions, and Existing Monumentation.

This Survey is Subject to any Facts That May be Disclosed by a Full and Accurate Title Search.

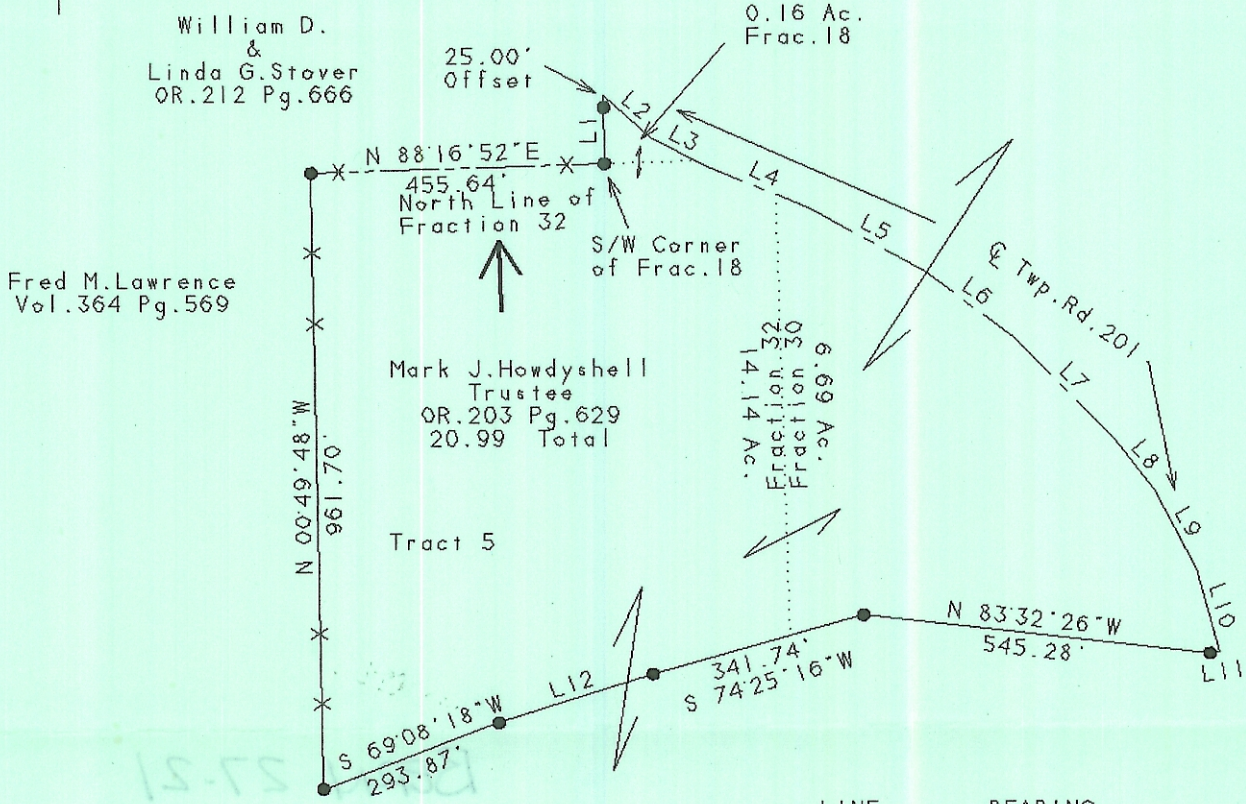

Fred M. Lawrence
 Vol. 364 Pg. 569

LINE	BEARING	DISTANCE
L 1	N 01°19'58"W	107.00'
L 2	S 48°04'39"E	101.09'
L 3	S 63°16'37"E	94.59'
L 4	S 67°11'15"E	183.67'
L 5	S 61°16'53"E	197.43'
L 6	S 53°33'06"E	172.58'
L 7	S 45°00'09"E	224.51'
L 8	S 37°36'07"E	98.78'
L 9	S 28°37'58"E	139.64'
L 10	S 15°23'44"E	134.91'
L 11	S 82°06'46"W	15.20'
L 12	S 72°20'36"W	253.01'



Scale 1" = 300'

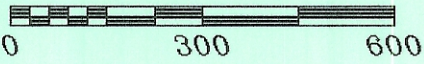

Legend

- Iron Pin Set
- 5/8" Rebar W/Cap
- Iron Pin Found
- ⊗ Post
- ▲ R.R. Spike Set
- △ R.R. Spike Found
- ⊙ Drilled Hole 5/8"
- Stone Found
- PK Nail Set
- ⊙ PK Nail Found
- *-* Fence
- ➔ Basis Of Bearings

Kevin Cannon
 Reg. # 7224

10/9/96
 Date

Survey For: Paul Oberhauser
 State: Ohio
 County: Athens
 Township: Bern
 T- 7 R- 12 Lot: N/A
 Section: Fraction 18,32 & 30
 City or Village: N/A
 Subdivision: N/A

Description checked for
 Mathematical Accuracy
 ATHENS COUNTY
 ENGINEER'S OFFICE
 BY: S. Blausen
 DATE: 10-29-96