

Cannon Land Surveying

7945 Twp. Rd. 114 NE
New Lexington, Ohio 43764
(614) 342-2835

Bearings Shown Hereon are to an Assumed Meridian and Are Used to Denote Angles Only.
Data References: U.S.G.S. Maps, Tax Maps, Deed Descriptions, and Existing Monumentation.

This Survey is Subject to any Facts That May be Disclosed by a Full and Accurate Title Search.

10.00' Offset

Approximately
13.40 Acres Fraction 32
6.48 Acres Fraction 30

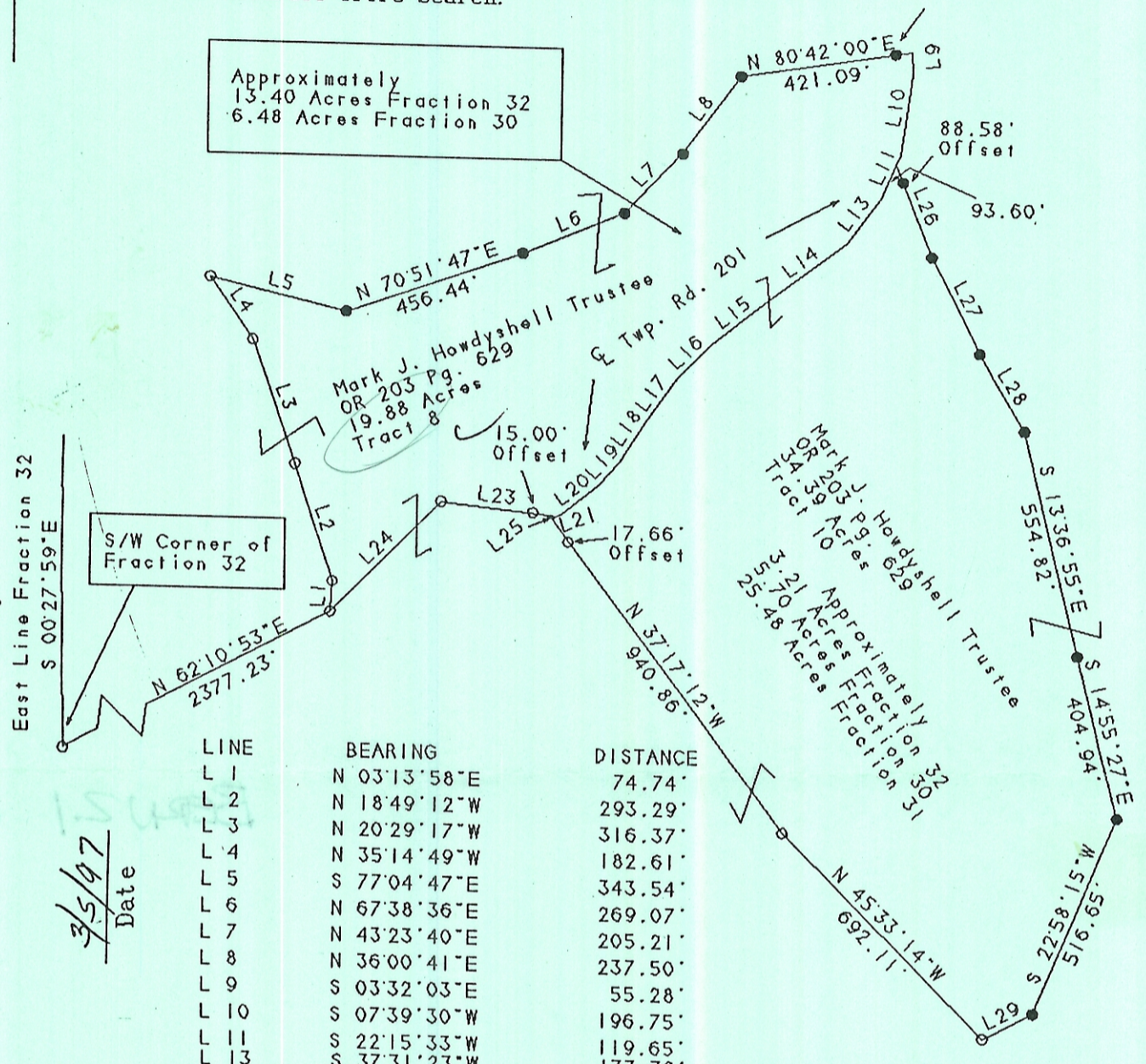

East Line Fraction 32
S 00°27'59"E

S/W Corner of Fraction 32

3/5/97
Date

Kevin Cannon
Reg. # 7224

LINE	BEARING	DISTANCE
L 1	N 03°13'58"E	74.74'
L 2	N 18°49'12"W	293.29'
L 3	N 20°29'17"W	316.37'
L 4	N 35°14'49"W	182.61'
L 5	S 77°04'47"E	343.54'
L 6	N 67°38'36"E	269.07'
L 7	N 43°23'40"E	205.21'
L 8	N 36°00'41"E	237.50'
L 9	S 03°32'03"E	55.28'
L 10	S 07°39'30"W	196.75'
L 11	S 22°15'33"W	119.65'
L 13	S 37°31'23"W	137.72'
L 14	S 53°00'27"W	235.36'
L 15	S 51°35'31"W	176.23'
L 16	S 45°28'37"W	115.96'
L 17	S 35°37'33"W	135.58'
L 18	S 32°57'15"W	113.37'
L 19	S 41°00'26"W	73.77'
L 20	S 51°36'55"W	115.60'
L 21	S 68°38'50"W	15.07'
L 23	N 84°05'40"W	282.14'
L 24	S 44°54'09"W	381.73'
L 25	N 50°48'17"E	11.71'
L 26	S 21°46'46"E	240.52'
L 27	S 27°53'04"E	260.40'
L 28	S 30°57'50"E	214.28'
L 29	S 62°18'04"W	137.02'

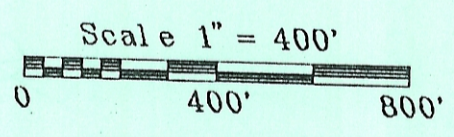

Legend

- Iron Pin Set
- 5/8" Rebar W/Cap
- Iron Pin Found
- ⊗ Post
- ▲ R.R. Spike Set
- △ R.R. Spike Found
- ⊙ Drilled Hole 5/8"
- Stone Found
- PK Nail Set
- ⊙ PK Nail Found
- * * Fence
- ➔ Basis Of Bearings

Survey For: Paul Oberhauser
State: Ohio
County: Athens
Township: Bern
T- 7 R- 12 Lot: N/A
Section: Fractions 30, 31 & 32
City or Village: N/A
Subdivision: N/A
Parcel #: N/A



S. Blause
DATE: 3-11-97