

Cannon Land Surveying

7945 Twp. Rd. 114 NE
 New Lexington, Ohio 43764
 (614) 342-2835

Bearings Shown Hereon are to an Assumed Meridian and Are Used to Denote Angles Only.
 Data References: U. S. G. S. Maps, Tax Maps, Deed Descriptions, and Existing Monumentation.

This Survey is Subject to any Facts That May be Disclosed by a Full and Accurate Title Search.

Scale 1" = 400'

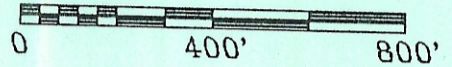

William Stover
 OR 212. Pg. 666



West Line Fraction 18

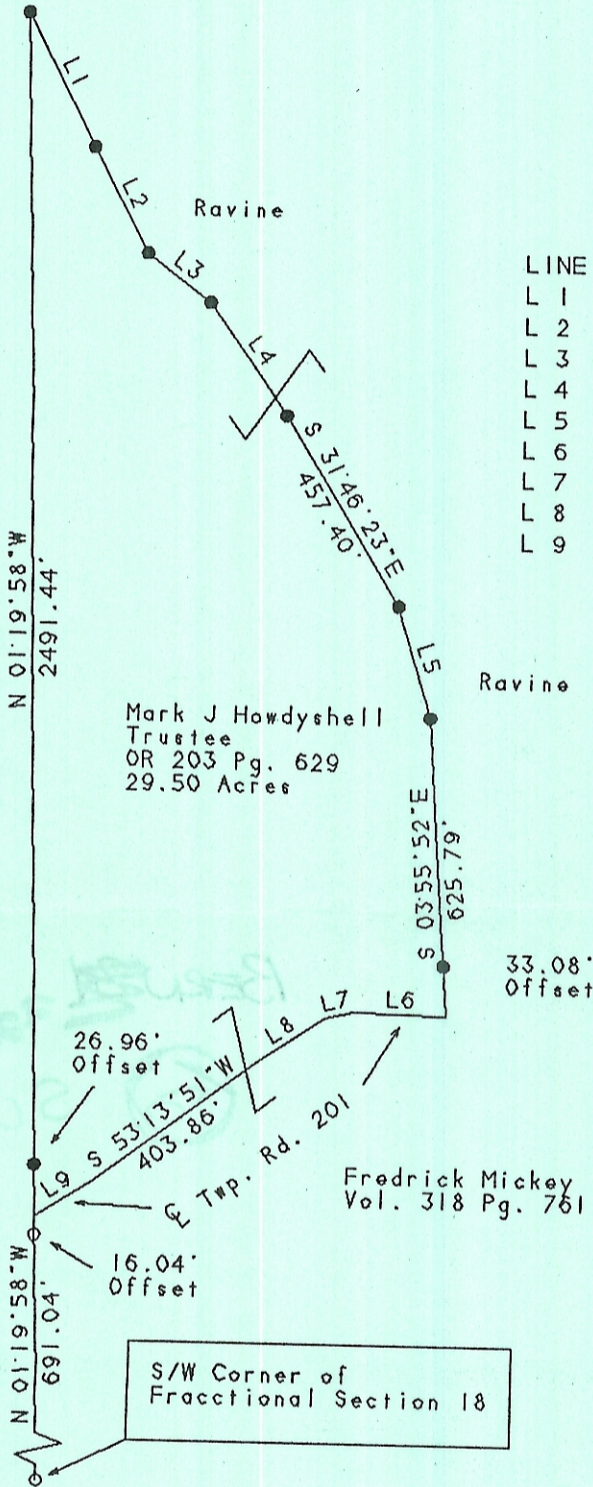

LINE	BEARING	DISTANCE
L 1	S 27°16'31"E	309.05'
L 2	S 27°16'31"E	246.02'
L 3	S 53°24'41"E	165.56'
L 4	S 35°12'28"E	282.30'
L 5	S 17°22'45"E	238.24'
L 6	N 88°00'18"W	191.40'
L 7	S 75°53'45"W	61.18'
L 8	S 56°25'07"W	181.30'
L 9	S 57°37'29"W	144.28'

Mark J Howdyshell
 Trustee
 OR 203 Pg. 629
 29.50 Acres

33.08' Offset

26.96' Offset

Fredrick Mickey
 Vol. 318 Pg. 761

S/W Corner of Fractional Section 18

N 01°19'58"W 691.04'

16.04' Offset



Legend

- Iron Pin Set
- 5/8" Rebar W/Cap
- Iron Pin Found
- ⊗ Post
- ▲ R. R. Spike Set
- △ R. R. Spike Found
- ⊙ Drilled Hole 5/8"
- Stone Found
- PK Nail Set
- ⊙ PK Nail Found
- *-* Fence
- ➔ Basis Of Bearings

Kevin Cannon
 Reg. # 7224

11/14/96
 Date

Survey For: Paul Oberhauser
 State: Ohio
 County: Athens
 Township: Bern
 T- 7 R- 12 Lot: N/A
 Section: Fractional 18
 City or Village: N/A
 Subdivision: N/A
 Parcel #: N/A

Description checked for
 Mathematical Accuracy
 ATHENS COUNTY
 ENGINEER'S OFFICE
 BY: S. Blausz
 DATE: 11-19-96