

# CENTER LINE SURVEY PLAT

ATH-33-12.96

ATHENS TOWNSHIP

LEASE (FARM) LOT NO'S. 47, 48, 49, 50, 51, 68, 69, 205, & 209

OHIO COMPANY PURCHASE, UNIVERSITY LANDS

ATHENS COUNTY, OHIO

FED. RD. DIVISION	STATE	PROJECT	1-A
2	OHIO		

Note:  
The recording of this Centerline Plat is for the purpose of correcting the setting of the centerline reference monuments from the original recording in Plat Book 26 Page 9 Recorded - Dec. 17, 1968.

ENVELOPE: 425B

CENTERLINE SURVEY -  
UNIVERSITY LANDS  
ATH-33-12.96

97465  
Date Received Sept. 10, 1971  
Date Recorded Sept. 10, 1971  
Book 10 Page 1  
Signed Lute M. Wright  
County Recorder  
Date Sept. 10, 1971

Item 604 Center Line Reference Monuments, shall be set by the Contractor as per sketch below. Accuracy Tolerance shall be  $\pm 0.02$

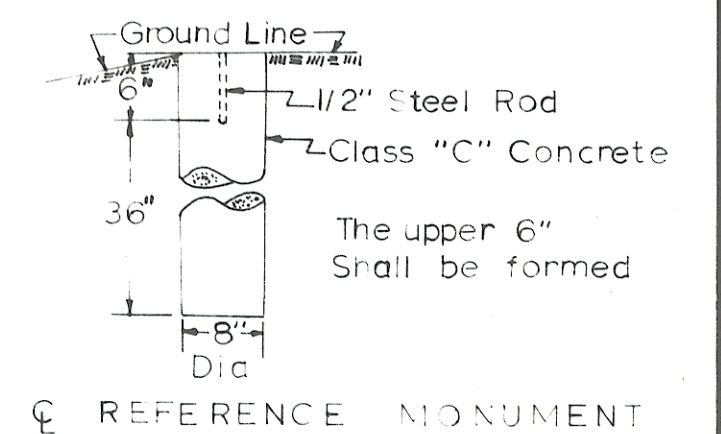

I hereby certify that this plat is a true delineation of a survey made for the Ohio Department of Highways in 1968.

Signed William B. Wiley  
Registered Surveyor No. 5716  
Date Sept. 10, 1971

SURVEYORS SEAL

1-A

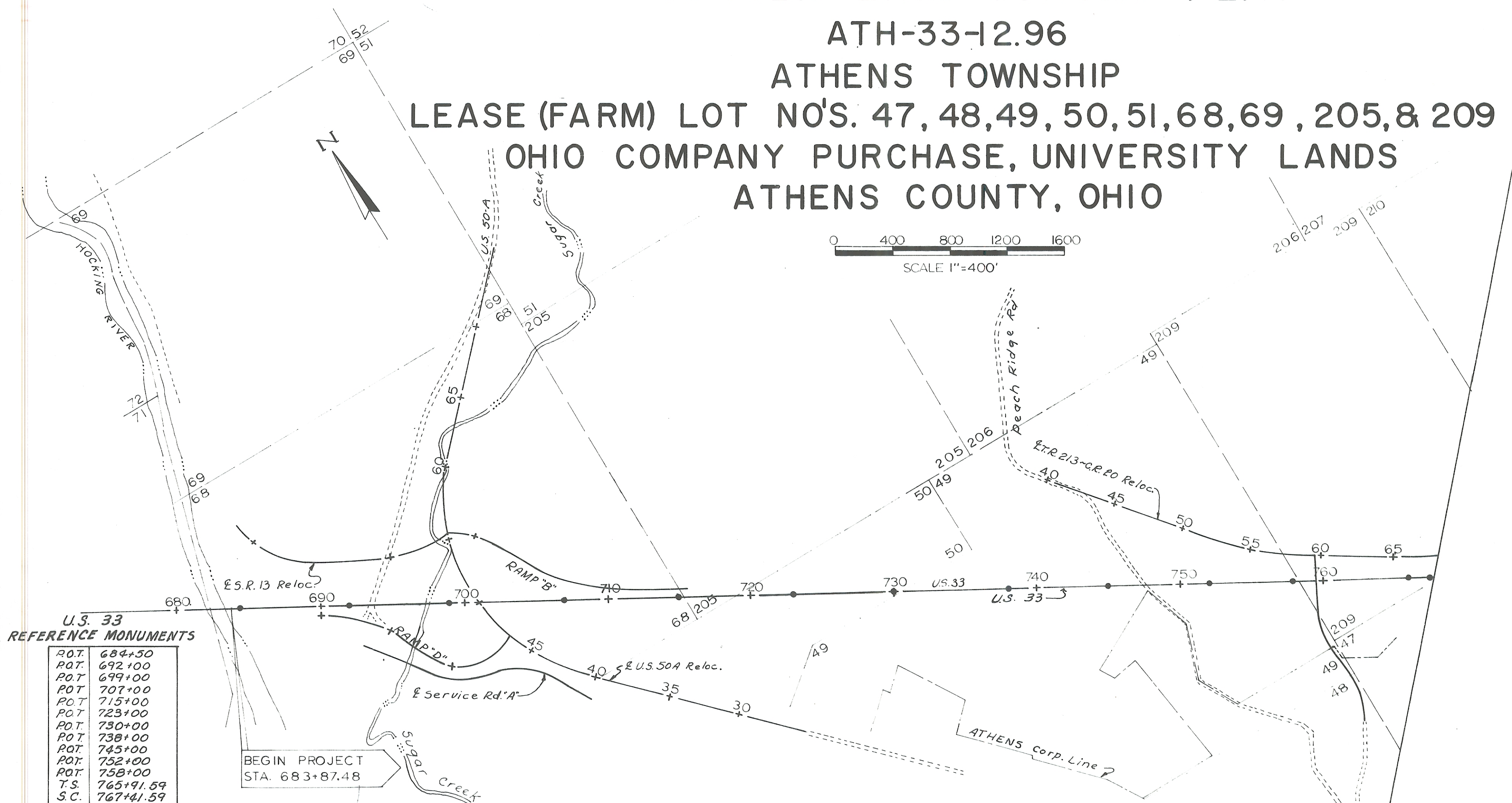
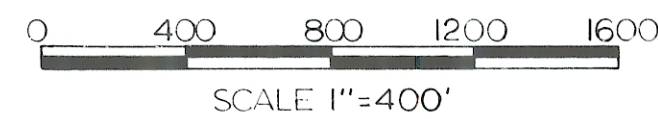

U.S. 33 REFERENCE MONUMENTS

P.O.T.	684+50
P.O.T.	692+00
P.O.T.	699+00
P.O.T.	707+00
P.O.T.	715+00
P.O.T.	723+00
P.O.T.	730+00
P.O.T.	738+00
P.O.T.	745+00
P.O.T.	752+00
P.O.T.	758+00
T.S.	765+91.59
S.C.	767+41.59

BEGIN PROJECT STA. 683+87.48

REFERENCE MONUMENTS STATE ROUTE 13

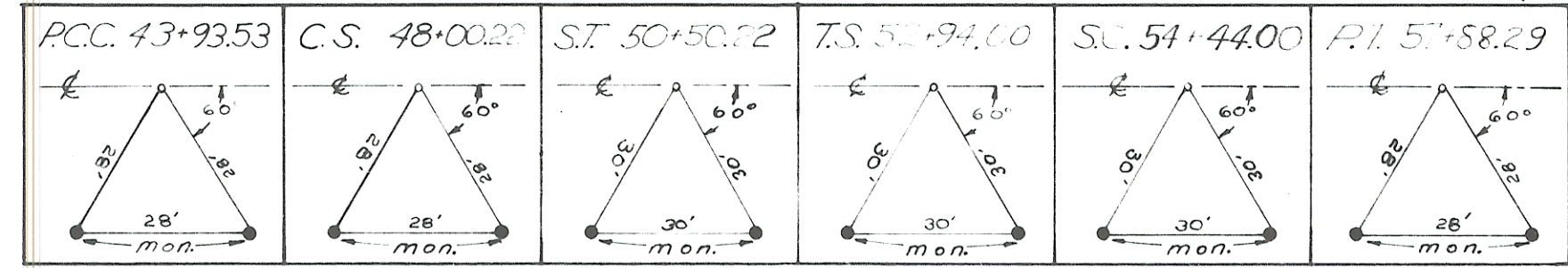

REFERENCE MONUMENTS COUNTY ROAD 20

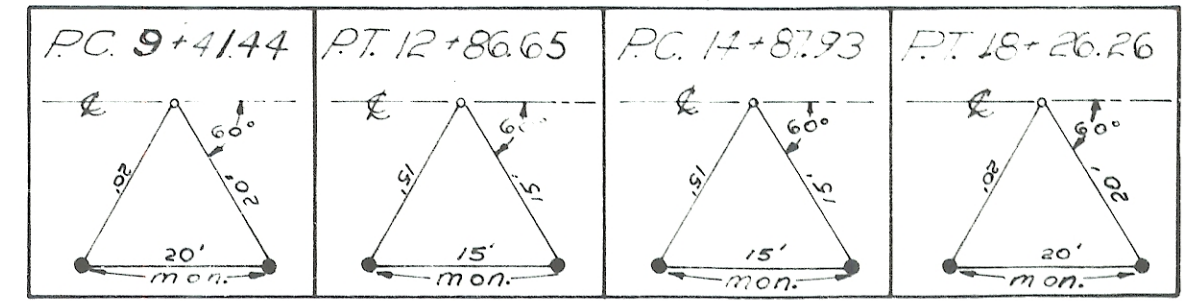

REFERENCE MONUMENTS US 50A RELOCATION

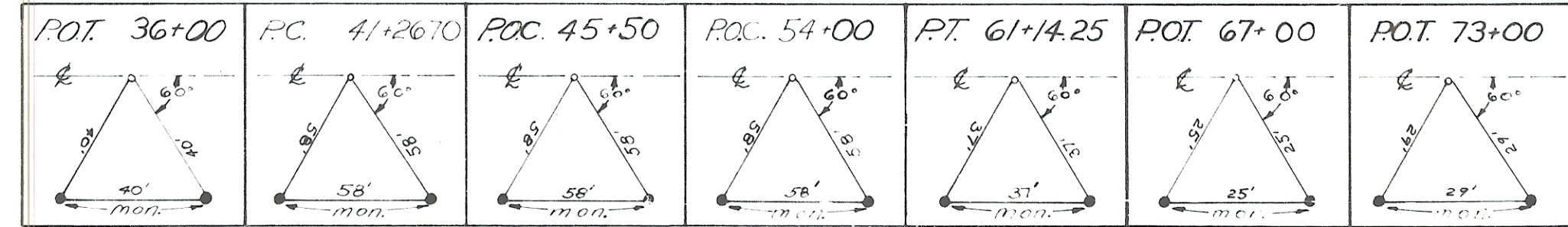

REFERENCE MONUMENTS TWP. RD. 213 CO. RD. 20

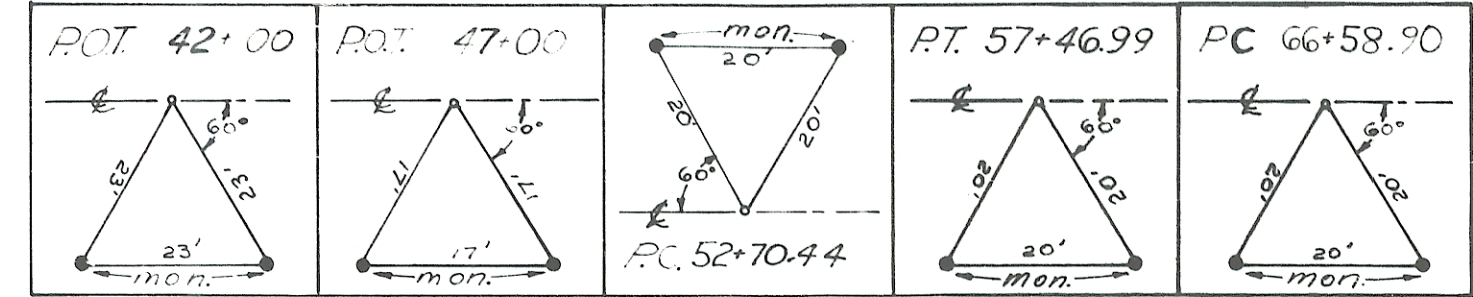

BRUNING 44-560 10943