

**CURVE DATA**  
 P.I. = STA. 198+17.04  
 Δ = 29°30'00"  
 D = 10°54'00"  
 R = 525.65'  
 T = 138.39'  
 L = 270.64'  
 E = 17.91'

**CURVE DATA**  
 P.I. = STA. 201+55.26  
 Δ = 55°36'00"  
 D = 14°40'00"  
 R = 390.65'  
 T = 205.97'  
 L = 379.09'  
 E = 50.97'

**CURVE DATA**  
 P.I. = STA. 219+73.55  
 Δ = 5°01'34"  
 D = 2°30'00"  
 R = 2291.83'  
 T = 100.59'  
 L = 201.04'  
 E = 2.21'

ATH-682-4.49  
 M-3Y00( )  
 ATHENS COUNTY  
 ATH-682-4.49  
 STATE JOB NO. 10667(0)

OHIO REGION 5  
 FEDERAL PROJECT  
 86  
 100  
 1  
 15

**CENTERLINE SURVEY PLAT**  
**ATH-682-4.49**  
**ATHENS COUNTY**  
**VILLAGE OF THE PLAINS**  
**ATHENS TOWNSHIP SECTION 24, T9N, R14 W**  
**DOVER TOWNSHIP SECTION 19, T10N, R14 W**

ENVELOPE: 433A  
 CENTERLINE SURVEY -  
 SECTION 19 & 24  
 STATE ROUTE 682  
 THE PLAINS  
 ATH-682-4.49

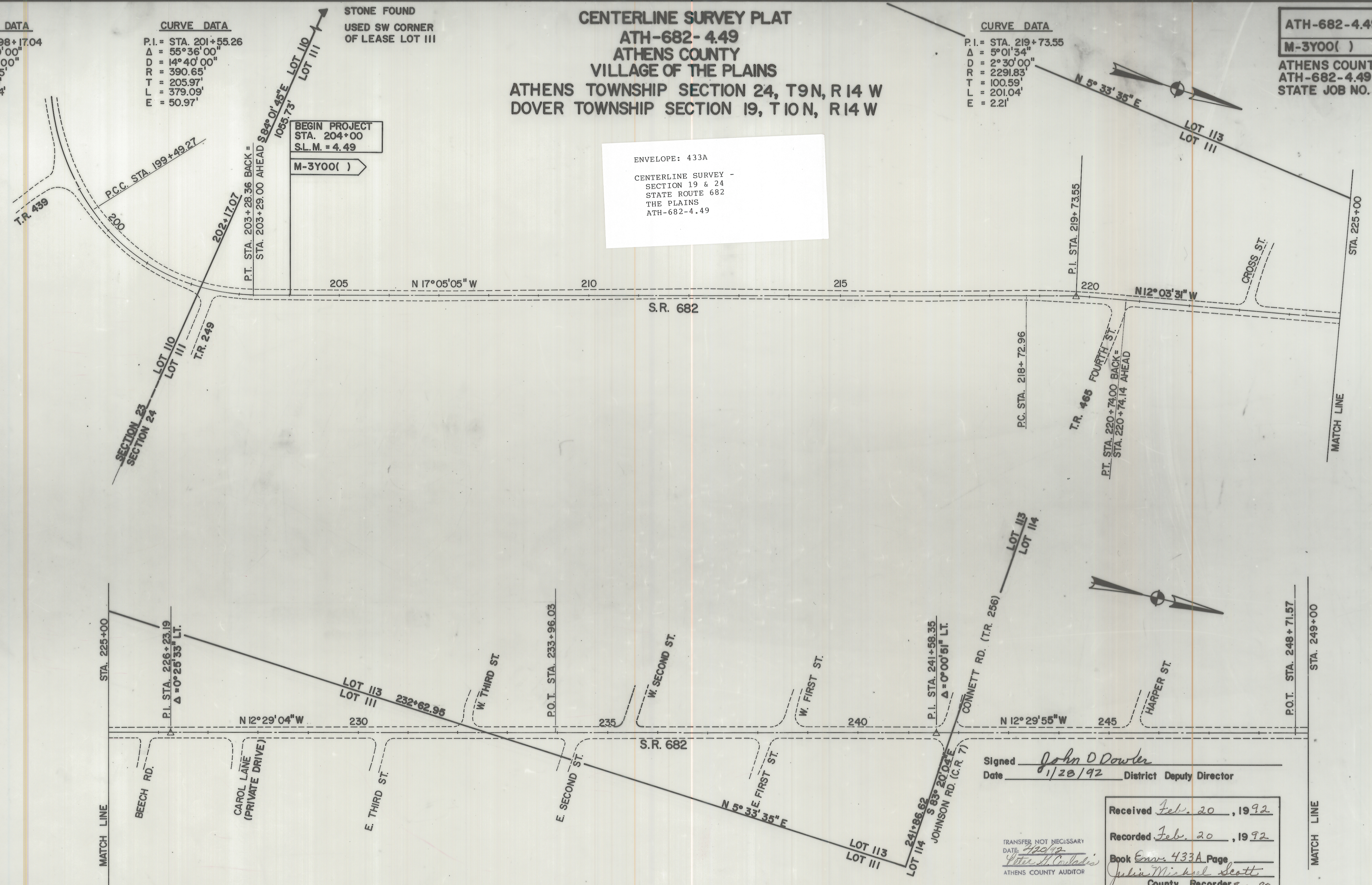

Signed John D Dowler  
 Date 1/20/92 District Deputy Director

TRANSFER NOT NECESSARY  
 DATE 1/20/92  
John D Dowler  
 ATHENS COUNTY AUDITOR

Received Feb. 20, 1992  
 Recorded Feb. 20, 1992  
 Book Envs 433A Page           
John Miskel Scott  
 County Recorder # 40 88  
 # 8349

I hereby certify that this plat is a true delineation of a survey made for the Ohio Department of Transportation in 1987 by John E. Foster and Associates, Inc, under the supervision of a Registered Surveyor.

Roger M. Smith Date 7/22/88  
 ROGER M. SMITH, RS. 6899

