

ENVELOPE: 433B
 CENTERLINE SURVEY -
 SECTION 19 & 24
 STATE ROUTE 682
 THE PLAINS
 ATH-682-4.49

CENTERLINE SURVEY PLAT
ATH-682-4.49
ATHENS COUNTY
VILLAGE OF THE PLAINS
 ATHENS TOWNSHIP SECTION 24, T9N, R14 W
 DOVER TOWNSHIP SECTION 19, T10N, R14 W

ATH-682-4.49 OHIO 87
 M-3Y00() FHWA REGION 5 100
 FEDERAL PROJECT
 ATHENS COUNTY 2
 ATH-682-4.49 15
 STATE JOB NO. 10667(0)

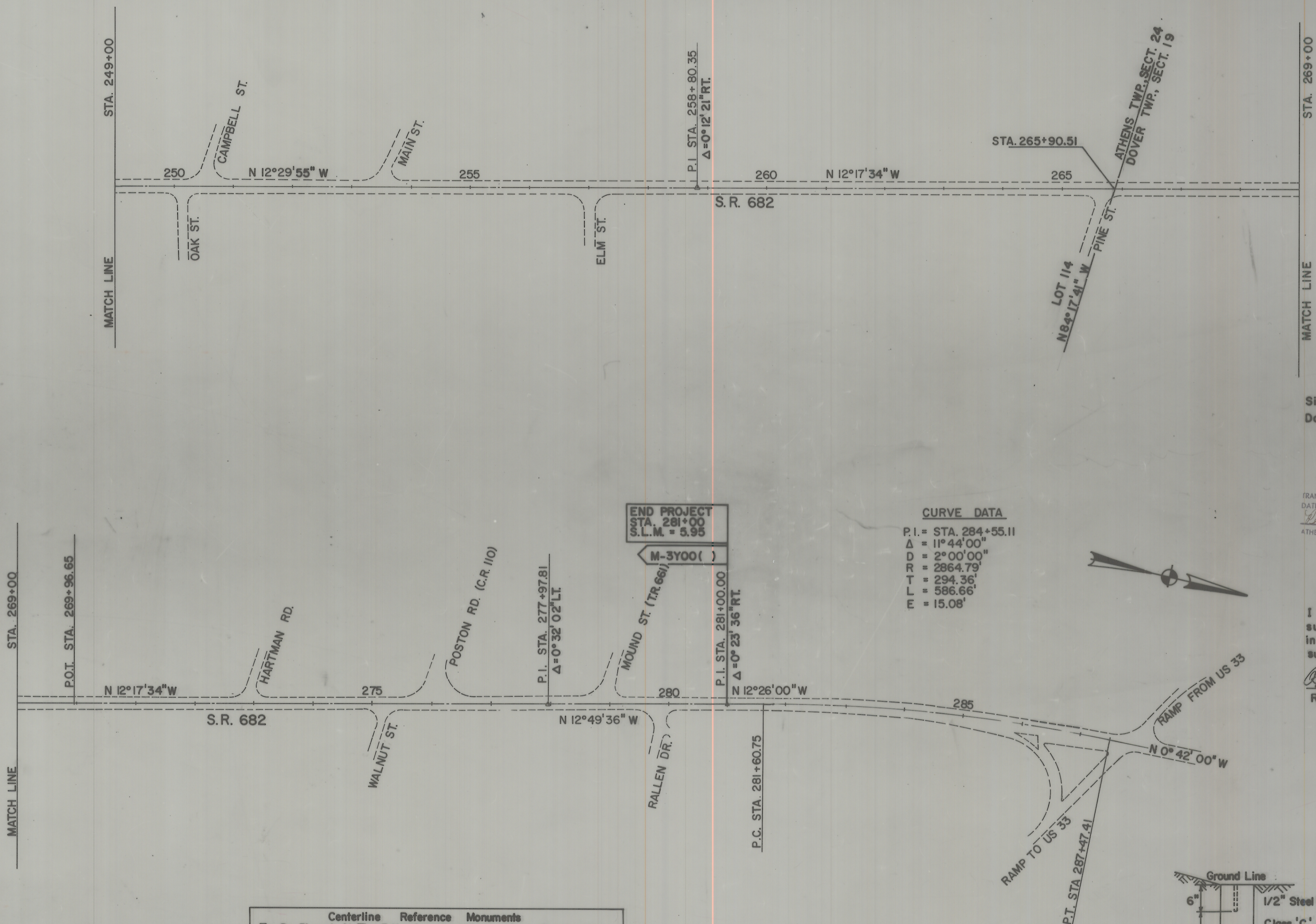

NOTE:
 ITEM 604, CENTERLINE REFERENCE MONUMENTS,
 SHALL BE SET BY THE CONTRACTOR, AS SHOWN
 ON THESE PLANS, DURING CONSTRUCTION. THE
 MONUMENTS WILL HAVE AN ACCURACY OF +OR -
 0.02 FT. THE MONUMENTS WILL BE SET UNDER THE
 DIRECTION OF THE DISTRICT IO SURVEY SUPERVISOR.

Signed John D. Dowler
 Date 1/28/92 District Deputy Director

Received Feb. 20, 1992
 Recorded Feb. 20, 1992
 Book Envr. 433B Page
Julia Michael Scott
 #8350 County Recorder 840⁸⁰

TRANSFER NOT NECESSARY
 DATE 2/20/92
John D. Dowler
 ATHENS COUNTY AUDITOR

CURVE DATA
 P.I. = STA. 284+55.11
 Δ = 11°44'00"
 D = 2°00'00"
 RR = 2864.79'
 T = 294.36'
 L = 586.66'
 E = 15.08'

I hereby certify that this plat is a true delineation of a
 survey made for the Ohio Department of Transportation
 in 1987 by John E. Foster and Associates, Inc, under the
 supervision of a Registered Surveyor.

Roger M. Smith Date 7/22/88
 ROGER M. SMITH, P.S. 6899

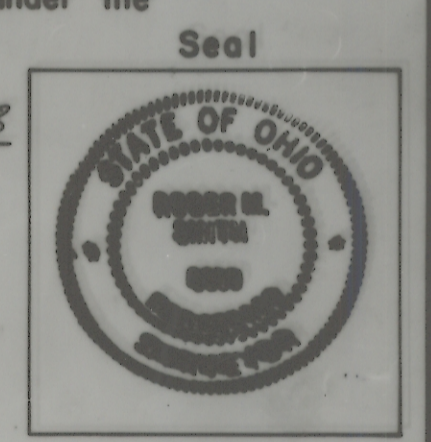

Centerline Reference Monuments To Be Placed At The Following Locations After Construction	
204+00, 20' Lt. & 20' Rt.	246+60, 20' Lt. & 20' Rt.
209+00, 20' Lt. & 20' Rt.	252+10, 20' Lt. & 20' Rt.
214+00, 20' Lt. & 20' Rt.	256+75, 22' Lt. & 22' Rt.
218+72.96 (P.C.), 25' Lt. & 27' Rt.	262+00, 25' Lt. & 25' Rt.
220+74.00 (P.T.), 25' Lt. & 40' Rt.	266+75, & 25' Rt.
226+23.19 (P.I.), 25' Lt. & 25' Rt.	271+75, 20' Lt. & 20' Rt.
232+00, 25' Lt. & 25' Rt.	277+97.81 (P.I.), 20' Lt. & 22' Rt.
236+75, 25' Lt. & 25' Rt.	281+00 (P.I.), 27' Lt.

*Note: If Reference Monuments are at P.I. or P.C., set at 90° off back tangent. If at P.T., set at 90° off ahead tangent.

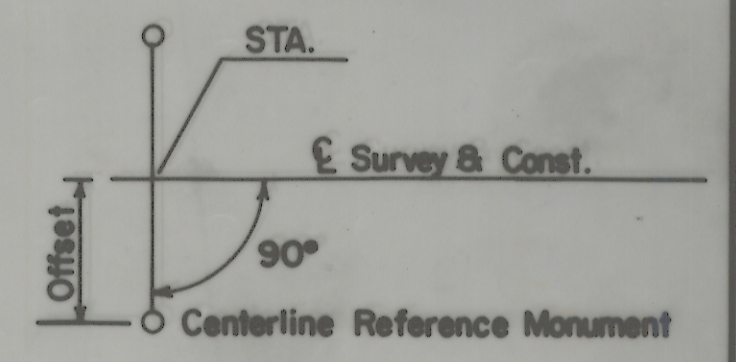
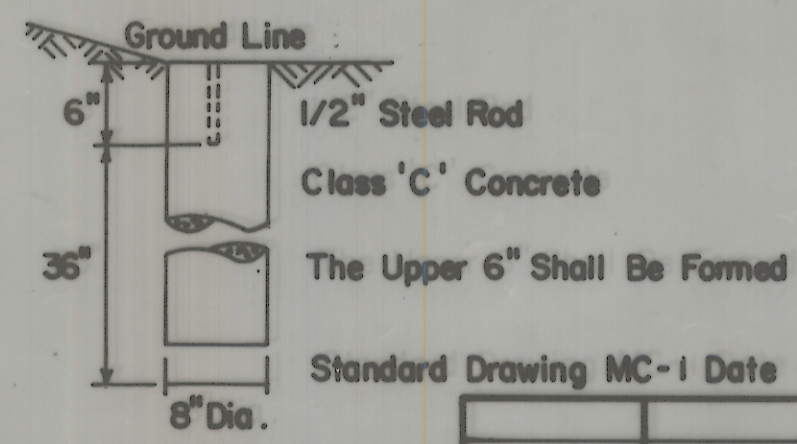
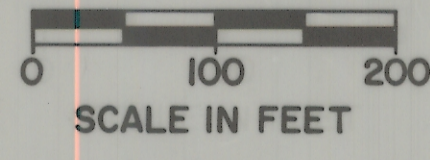

Standard Drawing MC-1 Date 6-13-69

REV.	DATE	COMPLETION DATE	DESCRIPTION