

69230

ATHENS COUNTY, OHIO

Received For Record

at 1:00 P.M. on the 22 of

April 1965 Recorded

April 30, 1965 M 2:PM

Book No. 8 Page 89

LUTA M. WRIGHT, Recorder

by Naomi R. Sapp
+ 1.87

CENTERLINE SURVEY PLAT
ATHENS 329 SECTION 15.03-15.09
ATHENS COUNTY, OHIO
AMES TWP. T-6 R-13
SECTION 4 & 10

FED. RD. DIVISION	STATE	PROJECT
2	OHIO	

Date Received _____
 Date Returned _____
 Book _____ Page _____
 Signed _____
 County Recorder _____
 Date _____

PI = 66+84.20
 Δ = 41°-5'
 D = 4°-30'
 T = 479.21'
 L = 916.67'
 R = 1273.24'

PI = 78+70.73 PI = 81+03.59 PI = 83+33.53
 Δ = 13°-30' Δ = 23°-38' Δ = 13°-30'
 D = 6°-44'-44" D = 9°-00' D = 6°-44'-44"
 T = 100.53' T = 133.19' T = 100.53'
 L = 200.13' L = 262.59' L = 200.13'
 R = 849.32' R = 636.62' R = 849.39'

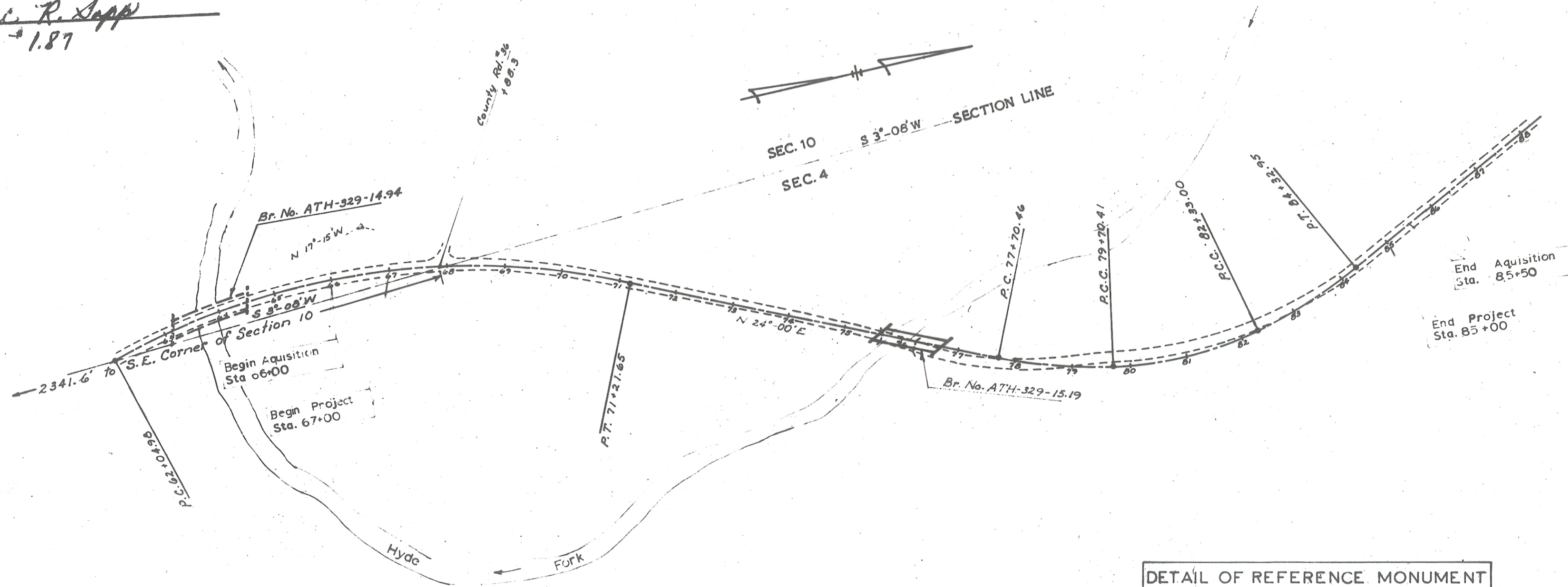

End Aquisition Sta. 85+50
 End Project Sta. 85+00

I hereby certify that this plat is a true delineation of a survey made for the Ohio Department of Highways in 1965.
 Signed Howard S. Bluff
 Registered Surveyor No. 5110
 Date April 6, 1965

ENVELOPE: 380A
 CENTERLINE SURVEY -
 ATH - 329-15.03-15.09
 AMES TWP

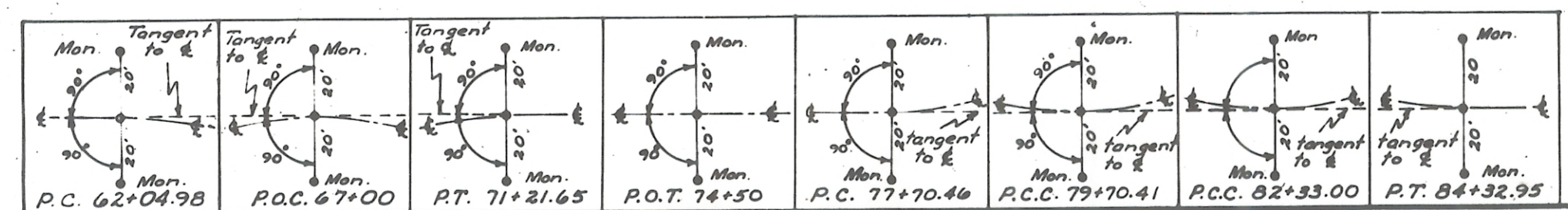

DETAIL OF REFERENCE MONUMENT

SECTION

PLAN

X Cut by Engineer.

Notes

1. Upper 6" to be formed
2. Concrete to be Class "C"
3. Monuments to be placed by contractor
4. Steel rods shall be embedded in wet concrete as directed by Engineer.

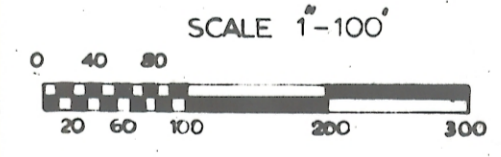

SURVEYOR'S SEAL

DATE	REMARKS	BY

RIGHT OF WAY LOCATION PLAN