

CENTERLINE SURVEY PLAT

ATH - 56 - 4.26

WATERLOO TWP. T11N R15W

SEC.'S 16, & FR'S 18,30,36,6,2,3

ENVELOPE: 389A
CENTERLINE SURVEY
ATH-56-4.26
WATERLOO TWP

FED. RD. DIVISION	STATE	PROJECT
2	OHIO	

ATH - 56 - 4.26

1
12

76689

Date Received January 18-1967
 Date Recorded January 18-1967
 Book Page 125
 Signed Lloyd S. Libbons
 County Recorder
 Date January 18-1967

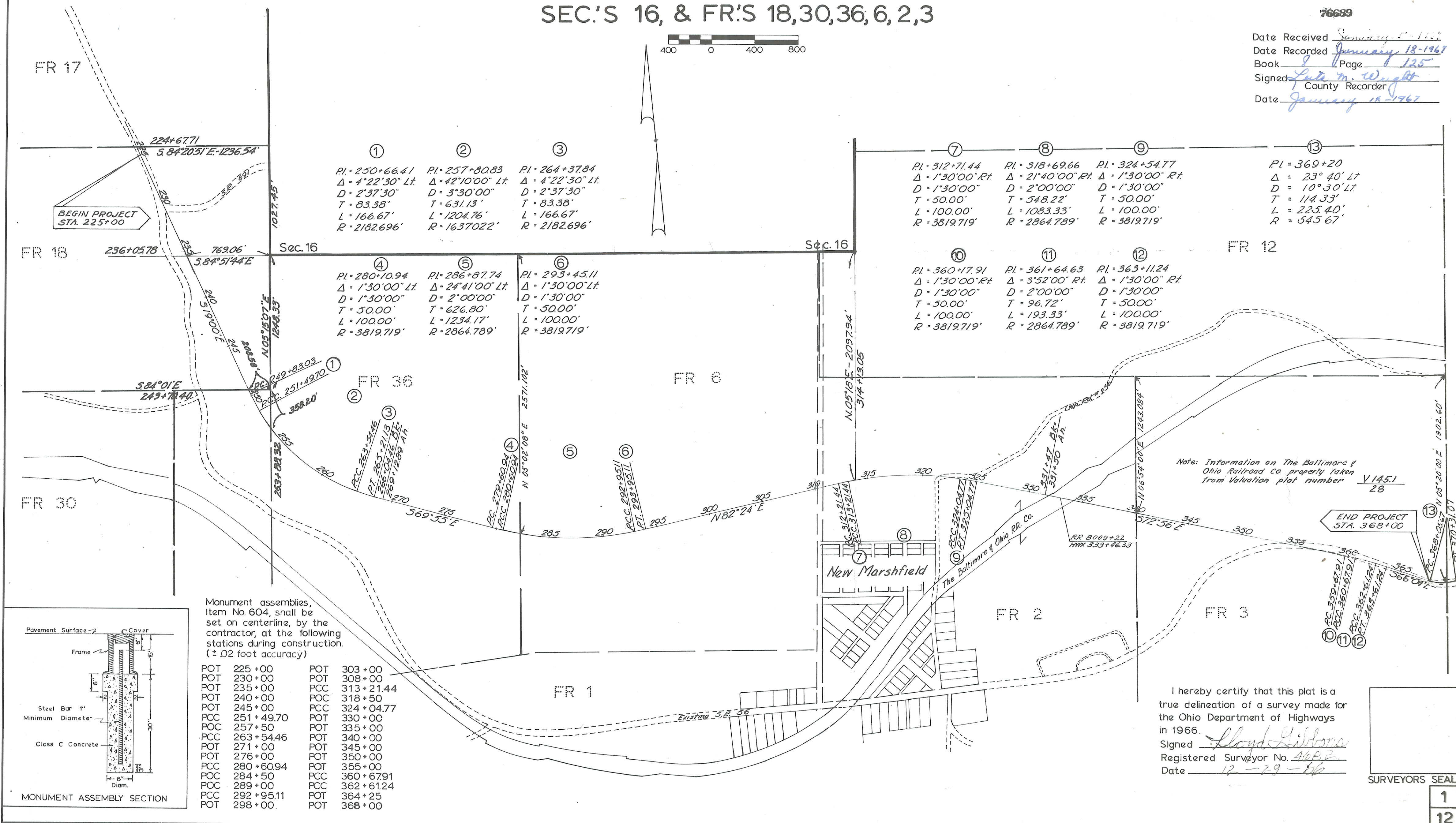
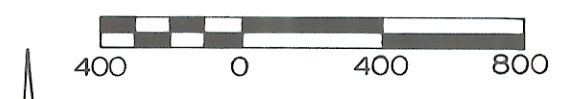

Note: Information on The Baltimore & Ohio Railroad Co property taken from Valuation plat number V1451 ZB

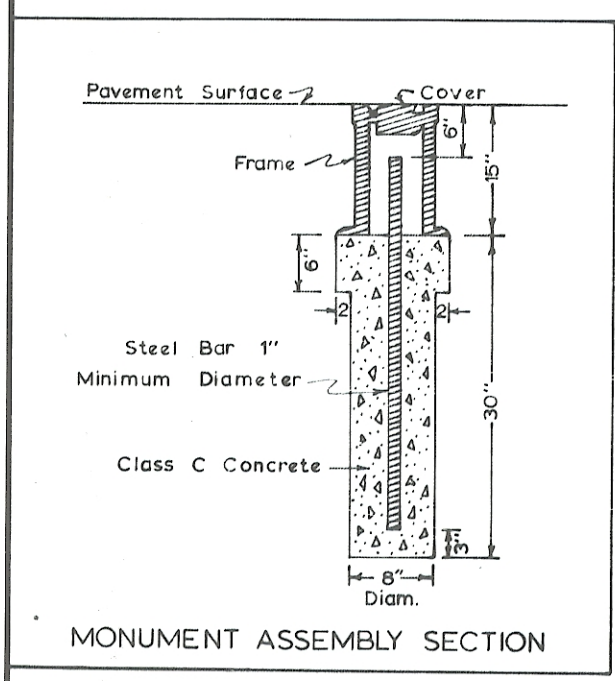

Monument assemblies, Item No. 604, shall be set on centerline, by the contractor, at the following stations during construction. (± 0.2 foot accuracy)

POT 225+00	POT 303+00
POT 230+00	POT 308+00
POT 235+00	PCC 313+21.44
POT 240+00	PCC 318+50
POT 245+00	PCC 324+04.77
PCC 251+49.70	POT 330+00
PCC 257+50	POT 335+00
PCC 263+54.46	POT 340+00
POT 271+00	POT 345+00
POT 276+00	POT 350+00
PCC 280+60.94	POT 355+00
PCC 284+50	PCC 360+67.91
PCC 289+00	PCC 362+61.24
PCC 292+95.11	POT 364+25
POT 298+00	POT 368+00

I hereby certify that this plat is a true delineation of a survey made for the Ohio Department of Highways in 1966.
 Signed Lloyd S. Libbons
 Registered Surveyor No. 4482
 Date 12-29-66

SURVEYORS SEAL
1
12