

ENVELOPE: 388B
CHESGLEN MANOR UNIT 1
SECTION 8
LEE TWP

CHESGLEN MANOR UNIT 1

CURVE DATA					
No.	A	Dc	T	R	L
1	78°10'20"	25.6128	100.00	223.70	188.08



SCALE 1" = 100'
IRON PINS SET AT ALL CORNERS

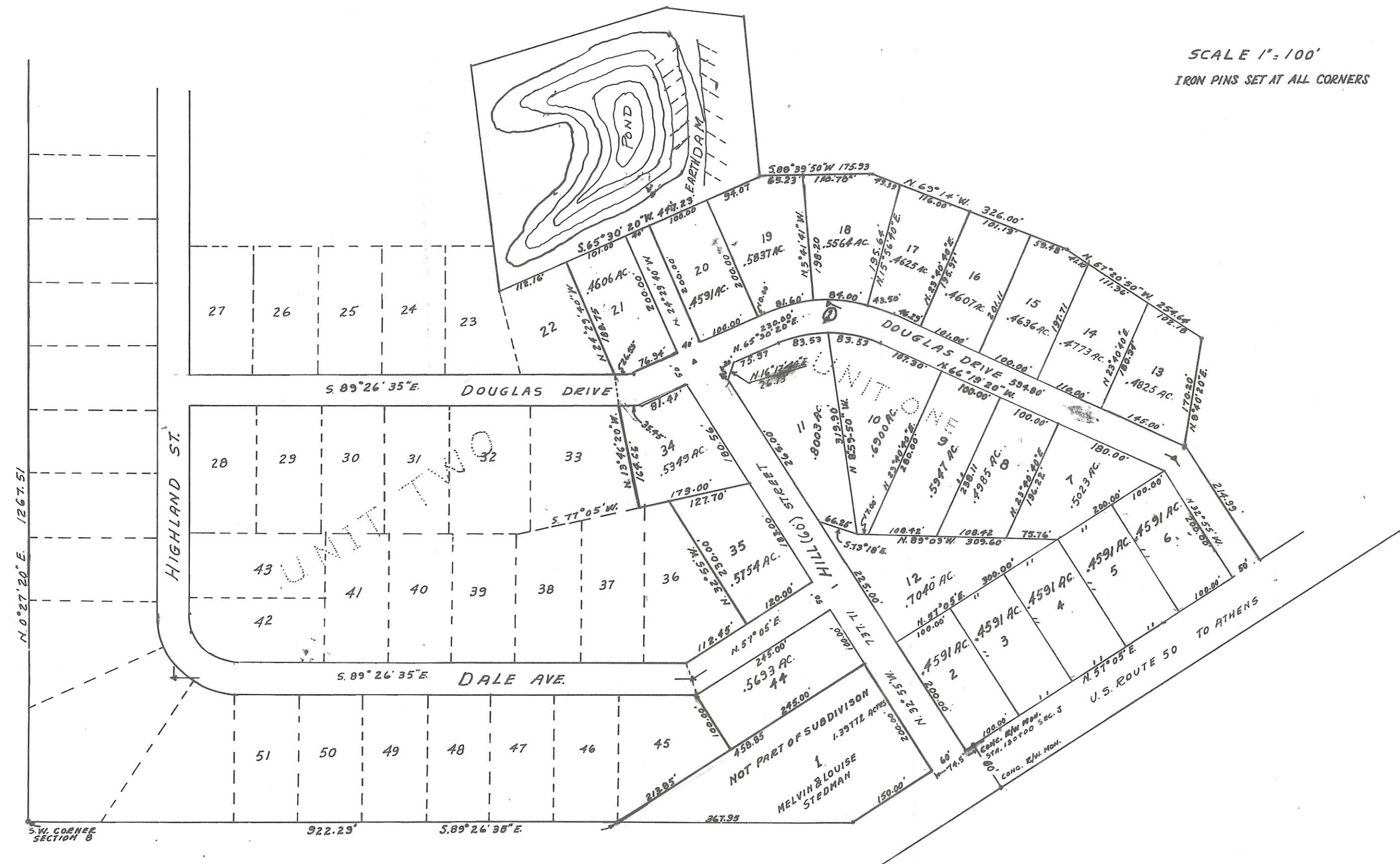

Situated in the Township of LEE, County of Athens, State of Ohio and being of Section 8, Township 10 N., Range 13 W., containing _____ acres and being the same tract as conveyed to Clovis Chesser & Madge Chesser, husband & wife and described in deed recorded in Deed Book 210, Page 607, Recorder's Office Athens County, Ohio.

The undersigned _____ hereby certify that the attached plat correctly represents their _____ a sub-division of lots 2 to 21, 33, 34, 35, 36, 37, 38, 39, 40, 41, 42, 43, 44, 45, 46, 47, 48, 49, 50, 51, inclusive, do hereby accept this plat of same and dedicate to public use as such all or parts of the roads, boulevards, cul-de-sacs, parks, planting strips, etc. shown herein and not heretofore dedicated.

The dimensions of the lots and streets are shown on the plat in feet and decimal parts thereof. Easements are reserved where indicated on the plat for public utility purposes above and beneath the surface of the ground.

In witness whereof _____ have hereunto set their hands this 5th day of _____ 19 66.

Witness _____ signed _____
Harold Chesser
Surveyed and plotted by Harold D. Whaley
Registered Surveyor No. 4986

I do hereby certify that I have surveyed the premises and prepared the attached plat and that said plat is correct.
Dimensions on curves are arc measurements.
by _____
Registered Surveyor No. 4986

Approved this 17th day of Nov. 19 66
Approved this _____ day of _____ 19 _____
Athens County Engineer
Athens County District Board of Health

Approved and accepted this _____ day of _____ 19 _____ and the roads, boulevards, etc. herein dedicated to public use are hereby accepted as such for the County of Athens, State of Ohio.
Athens County Commissioners

Transferred this 1st day of Nov. 19 66
Athens County Auditor
Filed for record this 15th day of Nov. 19 66 at 8:45 A.M.
Recorded this 15th day of Nov. 19 66 in Plat Book _____ Page No. 150

Deputy Recorder
Total Acreage in Lots 12.1713 Acres
Total Acreage in Streets 2.7693 Acres