

ENVELOPE: 247B  
COOLVILLE - VILLAGE as  
INCORPORATED -

Exhibit "A"

Coolville, Athens County Ohio

As Incorporated in 1915.

Corporation Line ———, Scale 6ch=1,inch

Town 5 ——— Range 11

Note; Legally numbered Lots are colored.

— W.E. Peters —

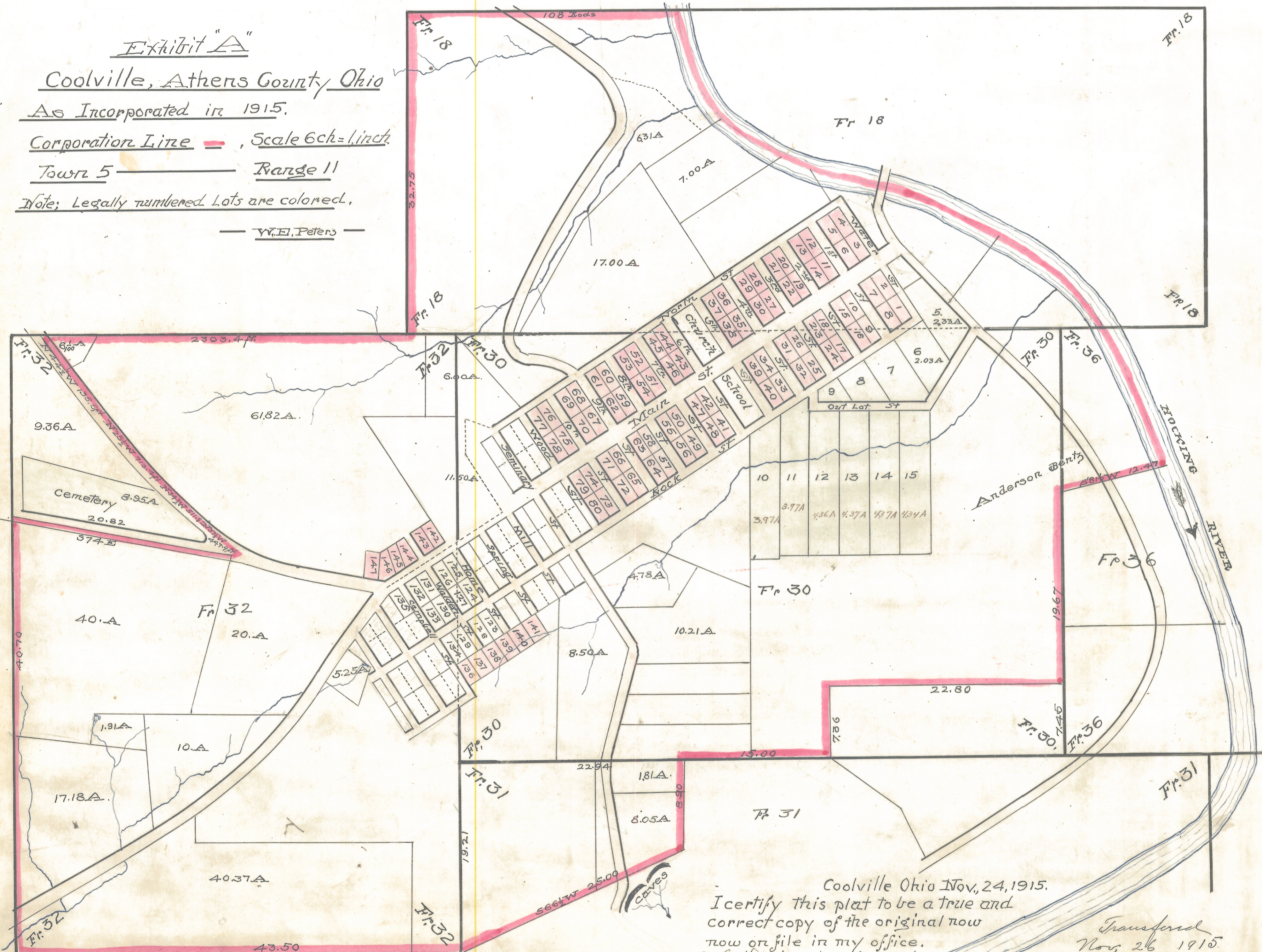

Received. January - 8 - 1916 - 2 P.M. V. 3500  
Recorded January - 17 - 1916 -  
Attest: Fred. P. Linscott, Recorder.

Coolville Ohio Nov, 24, 1915.  
I certify this plat to be a true and  
correct copy of the original now  
now on file in my office.  
A. G. Davis, Clerk of Council  
of the Village of Coolville  
Athens Co. Ohio.

Transferred  
Nov, 26 1915.  
W.E. Riley  
Co. Auditor



thence north  $34\frac{1}{2}^\circ$  west along the middle of said road, 511.8 feet; thence north  $25\frac{1}{2}^\circ$  west along the middle of said road 713.4 feet; thence north  $44\frac{1}{2}^\circ$  west along the middle of said road, 131.5 feet to the north line of said fraction No. 32; thence east along the north line of said fraction, 2303.4 feet to the southwest corner of fraction No. 18; thence north, 32.75 chains to the northwest corner of said fraction No. 18; thence east along the north line of said fraction No. 18, 108 rods, more or less, to the middle of the Hocking River; thence down the middle of said river to the southeast corner of lands now owned by Andrew Brutz in fraction No. 36; thence south  $81\frac{1}{2}^\circ$  west along the south line of said Brutz' land, 12.47 chains to the east line of fraction No. 30; thence south along the east line of said fraction No. 30, 17.67 chains to within 7.45 ~~rods~~ chains of the southeast corner of said fraction; thence west parallel with the south line of said fraction No. 30, 22.80 chains; thence south 7.36 chains to the south line of said fraction No. 30; thence west along the south line of said fraction, 15.00 chains to within 22.94 chains of the northwest corner <sup>thence south 8.79 chains</sup> of fraction No. 31; thence south  $66\frac{1}{2}^\circ$  west, 25.00 chains to the place of beginning (and including the territory now within the corporate limits) and W.E. Deau was thereby authorized to prosecute the proceedings necessary to effect said annexation.

an accurate map of which territory is now on file.

ENVELOPE: 248B  
 COOLVILLE - VILLAGE as  
 INCORPORATED -  
 Con't From 247B

Athens, Ohio, November 15, 1915.

The Board of Commissioners met in regular session, with present W.E. Deau, D.E. Blackburn, and Robert Smith.

The Commissioners of Athens County proceeding this day to hear the petition of the Village of Coolville, to obtain the annexation of the territory in its petition described, to the village of Coolville, and having in open meeting heard all the persons desiring to be heard for the granting of said petition and being fully advised, find that said petition contains all the conditions required by law: that its statements are true; that the territory sought to be annexed is adjacent to the village of Coolville; that the petition contains a full description of said territory; that the map attached to the petition is accurate; that said petition was duly authorized by an ordinance passed on the second day of August, 1915, by the Council of the village of Coolville, Ohio; that required legal notice of the petition has been given and as there has been no objection entered against said petition, it is right and proper that said petition should be granted.

It is hereby ordered, that the prayer of said petition be granted, and that the territory described in said petition may be annexed to the village of Coolville in accordance with law and that a certified transcript signed by a majority of this Board of all the orders and proceedings of this Board relative to said petition and hearings thereon, together with said petition and maps thereto attached, and all the papers on file relative to said petition be deposited at once with the Clerk of said Village of Coolville.

Athens, Ohio, November 15, 1915.

It is hereby certified that the above and foregoing is a true and correct transcript of all the proceedings had by the Athens County, Ohio, Board of Commissioners relative to the annexation of territory to the village of Coolville, Troy Township, Athens County Ohio, as set forth on pages 180-182, and 199 of Journal fourteen of their said proceedings.

Commissioners of Athens County, Ohio  
 Approved: W.E. Deau  
 W.E. Deau  
 F.E. Blackburn  
 Robert Smith  
 W.C. Piley, auditor of Athens County, Ohio

Coolville, Ohio, November 24, 1915.

J. A. C. Davis, Clerk of the Council of the Village of Coolville, Ohio, do hereby certify the above and foregoing to be a true and correct copy of the transcript of the proceedings of the Board of Commissioners of Athens County, Ohio, allowing the annexation of territory to said village, and of which the original is now on file in my office.  
 H. C. Davis, Clerk of the Council of the Village of Coolville, Athens County, Ohio.

Received January 8-1916-2 P.M.  
 Recorded January 17-1916

Attest: Fred P. Linscott,  
 Recorder.



To authorize annexation of certain territory to the Village of Coolville, Athens County, Ohio, as ordained by the Council of the Village of Coolville, Athens County, Ohio.

Sec. 1. That the annexation of the following described territory situated in Troy Township, Athens County, Ohio, and in Town No. 5, Range No. 11, of the Ohio Company's Purchase, to-wit: - Beginning at the southeast corner of Fraction No. 32, and thence running west, 43.50 chains to the southwest corner of said fraction; thence north, along the west line of said fraction, 40.70 chains to the middle of the cemetery road; thence south 74° east, along the middle of said road, 20.82 chains to the middle of the county road; thence north 42° west, along the middle of said road, 447.9 feet; thence north 84 1/2° west, along the middle of said road, 511.8 feet; thence north 25 1/2° west, along the middle of said road 713.4 feet; thence north 44 1/2° west, along the middle of said road, 131.5 feet to the north line of said Fraction No. 32; thence east, along the north line of said fraction 2303.4 feet to the southwest corner of fraction No. 18; thence north, 32.75 chains to the northwest corner of said fraction No. 18; thence east along the north line of said fraction No. 18, 108 rods more or less, to the middle of the Hocking River; thence down the middle of said river to the southeast corner of lands now owned by Anderson Brutz in Fraction No. 36; thence south 81 1/4° west, along the south line of said Brutz' land, 12.47 chains to the east line of fraction No. 30; thence south, along the east line of said fraction No. 30, 19.67 chains to within 7.45 chains of the southeast corner of said fraction; thence west, parallel with the south line of said fraction No. 30, 22.80 chains; thence south, 7.36 chains to the south line of said fraction No. 30; thence west along the south line of said fraction, 15.00 chains to within 22.94 chains of the northwest corner of fraction No. 31; thence south 8.90 chains; thence south 66 1/2° west, 25.00 chains to the place of beginning, (and including the territory now within the corporate limits) and the same is hereby authorized.

Sec. 2. That W. E. Peters be and he hereby is authorized to prosecute the proceedings necessary to effect such annexation.

Sec. 3. This ordinance shall take effect and be in force from and after the earliest period allowed by law. Passed this 2nd day of August, 1915.

Attest: A. C. Davis, Clerk.

A. B. White, Jr., Mayor & President of Council.

Coolville, Ohio, November 24, 1915.

I, A. C. Davis, Clerk of the Council of the Village of Coolville, Athens County, Ohio, do hereby certify the above and foregoing to be a true and correct copy of an ordinance duly and legally passed on the second day of August, 1915, by the Council of said Village, and duly and legally published thereafter, and of which the original is now on file in my office. A. C. Davis, Clerk of Council of the Village of Coolville, Athens County, Ohio.

Petition.

To extend the corporation of the Village of Coolville, Athens County, Ohio, to the Commissioners of Athens County, Ohio, Gentlemen: The Village of Coolville, Athens County, Ohio, respectfully represents that by an ordinance duly passed by its Council on the 2nd day of August, 1915, the following described territory situated in Troy Township, Athens County, Ohio, and in Town No. 5, Range No. 11, of the Ohio Company's Purchase was authorized to be annexed to said Village to-wit: - Beginning at the southeast corner of Fraction No. 32, and thence running west, 43.50 chains to the southwest corner of said fraction; thence north, along the west line of said fraction, 40.70 chains to the middle of the cemetery road; thence south, along the middle of said road, 20.82 chains to the middle of the county road; thence north 42° east, along the middle of said road, 447.9 feet;

thence north 37 1/2° west, along the middle of said road, 447.9 feet; thence north 34 1/2° west, along the middle of said road, 511.8 feet; thence north 25 1/2° west, along the middle of said road, 713.4 feet; thence north 44 1/2° west, along the middle of said road, 131.5 feet to the north line of said fraction No. 32; thence east along the north line of said fraction, 2303.4 feet to the southwest corner of fraction No. 18; thence north, 32.75 chains to the northwest corner of said fraction No. 18; thence east along the north line of said fraction No. 18; 108 rods, more or less, to the middle of the Hocking River; thence down the middle of said river, to the southeast corner of lands now owned by Anderson Brutz in fraction No. 36; thence south 81 1/4° west, along the south line of said Brutz' land, 12.47 chains to the east line of fraction No. 30; thence south, along the east line of said fraction No. 30, 19.67 chains to within 7.45 chains of the southeast corner of said fraction; thence west, parallel with the south line of said fraction No. 30, 22.80 chains; thence south, 7.36 chains to the south line of said fraction No. 30; thence west along the south line of said fraction, 15.00 chains to within 22.94 chains of the northwest corner of fraction No. 31; thence south 8.90 chains; thence south 66 1/2° west, 25.00 chains to the place of beginning, (and including the territory now within the corporate limits) and W. E. Peters was thereby authorized to prosecute the proceedings necessary to effect said annexation. An accurate map of which territory is hereto attached, and marked "Exhibit A", and said Village respectfully petitions that said territory may be annexed to said Village.

Athens, Ohio.

September 7, 1915.

The Village of Coolville, Ohio.

By, W. E. Peters.

Coolville, Ohio, November 24, 1915.

I, A. C. Davis, Clerk of the Council of the Village of Coolville, Athens County, Ohio, do hereby certify the above and foregoing to be a true and correct copy of the petition for the annexation of territory to said Village of Coolville presented by it to the Board of Commissioners of Athens County, Ohio, and of which the original is now on file in my office. A. C. Davis, Clerk of Council of the Village of Coolville, Athens County, Ohio.

Transcript.

Athens, Ohio, September 7, 1915.

The commissioners met in regular session with present, W. E. Deau, W. A. Brammer, and D. E. Blackburn.

In the matter of the petition to extend the corporation of the Village of Coolville, date was set for hearing, November 15, at one o'clock.

Petition to extend the Corporation of Coolville Village, Athens County, Ohio, To the Commissioners of Athens County, Ohio.

Fraternity: - The Village of Coolville, Athens County, Ohio, respectfully represents that by an ordinance duly passed by its Council, on the second day of August, 1915, the following described property situated in Troy Township, Athens County, Ohio, and in Town No. 5, Range No. 11, of the Ohio Company's Purchase, was authorized to be annexed to said Village, to-wit: - Beginning at the southeast corner of Fraction No. 32 and thence running west 43.50 chains to the southwest corner of said fraction; thence north, along the west line of said fraction, 40.70 chains to the middle of the cemetery road; thence south 74° east, along the middle of said road, 20.82 chains to the middle of the county road; thence north 42° east, along the middle of said road, 447.9 feet;

ENVELOPE: 248A

COOLVILLE VILLAGE as INCORPORATED

Con't From 247B