

**BRANNER SURVEYING
12500 N. PEACH RIDGE ROAD
ATHENS, OHIO 45701**

Situated in Section 1, T.5, R.13, Canaan Township, Athens County, Ohio and being a part of a 3.015 acre tract and being more particularly described as follows:

Beginning at a point in Township Road 537, said point bears South, 1280.53 feet and East, 2350.12 feet from the North-west corner of Section #1 ,
Thence, along said road, S 9°02'24" W, 81.11'
Thence, S 3°54'31" E, 142.87'
Thence, leaving said road, S 85°15'07" W , 228.84' to an iron pin set, passing an iron pin set at 48.20 feet;
Thence, N 6°40'24" E, 174.65' to an iron pin set in Grantor's North-line;
Thence, N 72°05'24" E, 221.50' to the point of beginning and containing 0.956 Acres

Subject to all easements and rights of way of record.

The above described tract is based on a field survey completed July 2004 by John M. Branner P.S. 6805



Description Checked for
Mathematical Accuracy
Athens County
ENGINEER'S OFFICE
BY: S. Blausch
DATE: 8-2-04

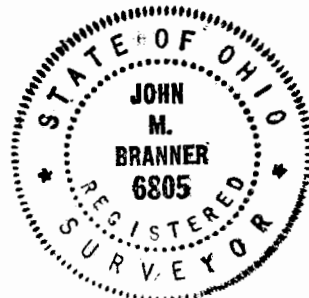
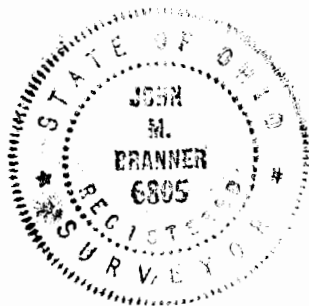

CAN#1

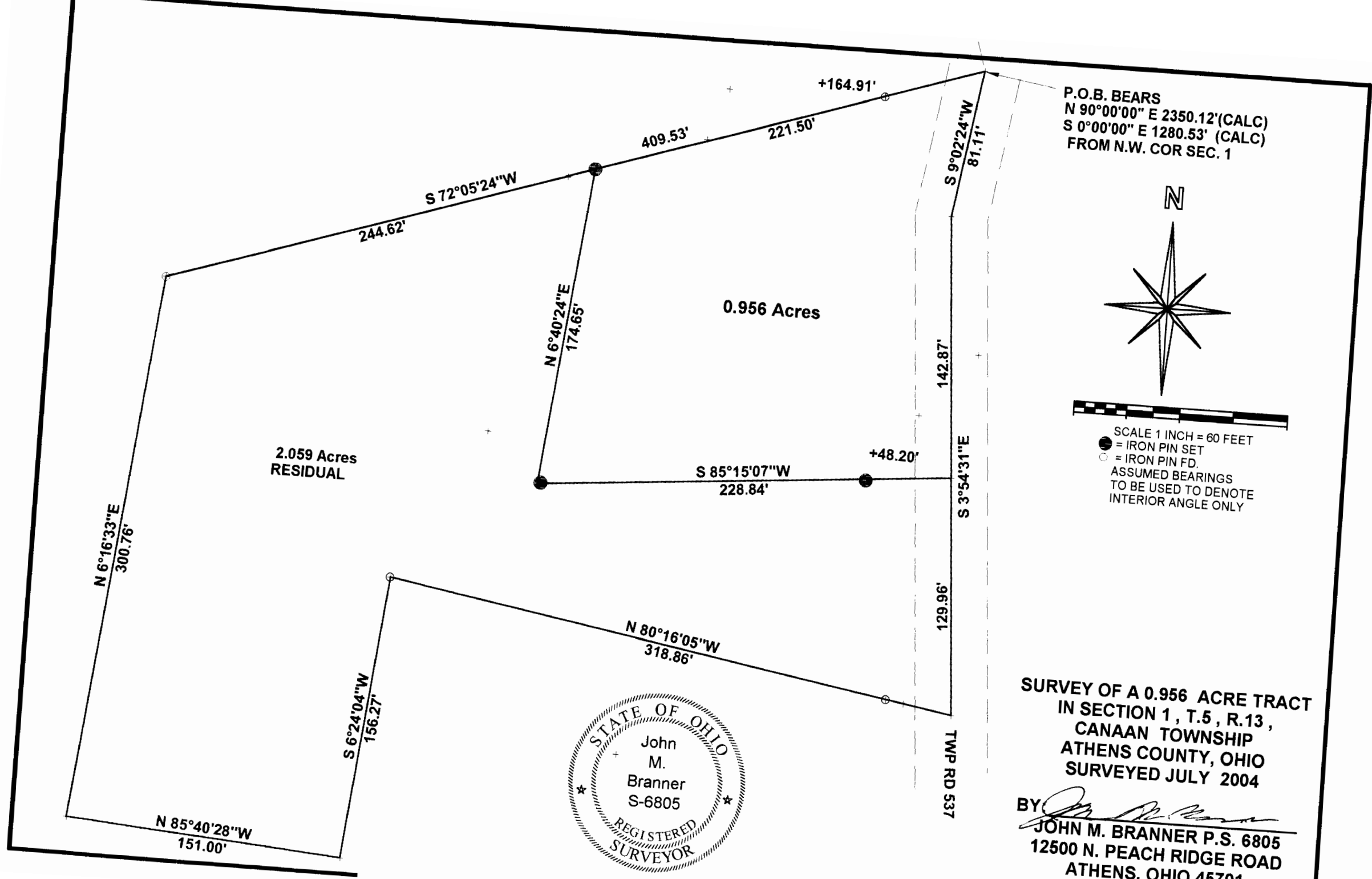

P.O.B. BEARS
 N 90°00'00" E 2350.12'(CALC)
 S 0°00'00" E 1280.53' (CALC)
 FROM N.W. COR SEC. 1

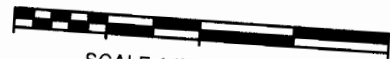
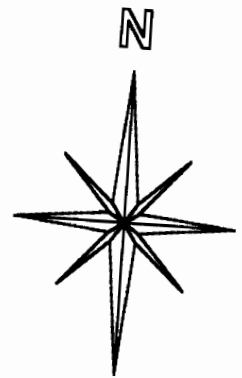

SCALE 1 INCH = 60 FEET
 ● = IRON PIN SET
 ○ = IRON PIN FD.
 ASSUMED BEARINGS
 TO BE USED TO DENOTE
 INTERIOR ANGLE ONLY

SURVEY OF A 0.956 ACRE TRACT
 IN SECTION 1, T.5, R.13,
 CANAAN TOWNSHIP
 ATHENS COUNTY, OHIO
 SURVEYED JULY 2004

BY 
 JOHN M. BRANNER P.S. 6805
 12500 N. PEACH RIDGE ROAD
 ATHENS, OHIO 45701
 (740) 592-5778

