

Description of 5.745 Acres

Situated in Section 1, Town 5, Range 13, Canaan Township, Athens County, Ohio and being more particularly described as follows;

Commencing at the northwest corner of Said Section 1; thence East 954.36 feet (deed); thence S 7°45'00" E 541.80 feet (deed); thence S 74°15'14" E 99.40 feet to an iron pin found; thence continuing S 74°15'14" E 666.69 feet to an iron pin set at the point of beginning of the tract herein described; thence continuing S 74°15'14" E 469.44 feet to an iron pin found (passing an iron pin set at 374.28 feet); thence S 17°09'05" E 440.89 feet to an iron pin set; thence S 72°05'24" W 466.12 feet to an iron pin set (passing an iron pin set at 56.37 feet); thence N 11°18'06" W 705.70 feet to the point of beginning containing 5.745 acres.

Prior Deed Reference Volume 75, Page 308 Official Records of Athens County.

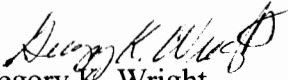

Gregory K. Wright
Registered Surveyor S-6535
11684 Channingway Blvd.
The Plains, Ohio 45780

Description checked for
Mathematical Accuracy
ATHENS COUNTY
ENGINEER'S OFFICE
BY: J. Blausch
DATE: 6-15-98

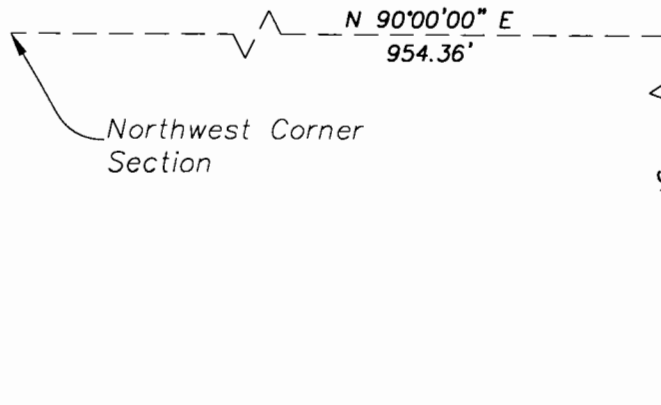
CANON #1

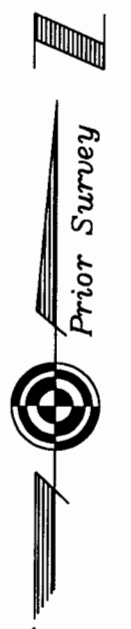

- = Iron Pin Found
- = Iron Pin Set



Plat of Survey of 5.745 Acres
 Situated in Section 1, Town 5, Range 13
 Canaan Township, Athens County, Ohio
 Surveyed June 1998 for Orin Wright

Gregory K. Wright
 Gregory K Wright
 Registered Surveyor S-6535

Description checked for
 Mathematical Accuracy
 ATHENS COUNTY
 ENGINEER'S OFFICE
 BY: *S. Blause*
 DATE: *6-15-98*

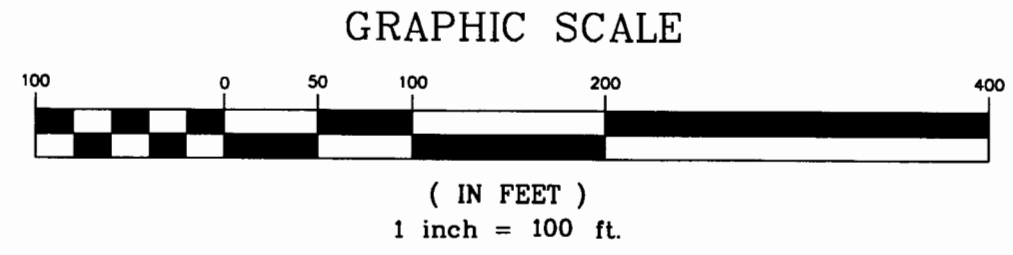

3

