

**DESCRIPTION OF
4.402 Acres**

South Canaan Baptist Church

Situated in Section 1, Town 5, Range 13, Canaan Township, Athens County Ohio, and being more particularly described as follows:

COMMENCING AT A POINT, said point being the Northwest Corner of the Southeast Quarter of Said Section 1,

THE POINT OF BEGINNING OF THE TRACT HEREIN DESCRIBED;

thence S 88°09'13" E, 583.34 feet to a point in the Center of Township Road 538, passing iron pins set at 20.00 feet and at 551.73 feet;

thence along the center of said road S 25°16'54" W, 183.73 feet to a point;

thence S 18°30'24" W, 318.18 feet to a point at the intersection with County Road 24;

thence along the center of County Road 24 S 78°06'12" W, 113.21 feet to a point;

thence leaving the road N 19°19'33" W, 122.44 feet to a point;

thence N 85°08'49" W, 105.65 feet to an iron pin found;

thence N 02°10'09" W, 106.34 feet to a point, passing an iron pin found at 97.54 feet;

thence N 85°00'12" W, 146.48 feet to a point in Township Road 539, passing an iron pin set at 126.48 feet;

thence N 00°38'00" E, 266.51 feet to a point;

the point of beginning containing 4.402 acres.

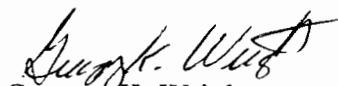
Gregory K. Wright

C:\My Documents\Descriptions\South Canaan Church.doc

Description checked for
Mathematical Accuracy
ATHENS COUNTY
ENGINEER'S OFFICE

BY: S. Blausen
DATE: 5-7-02

CANON

102

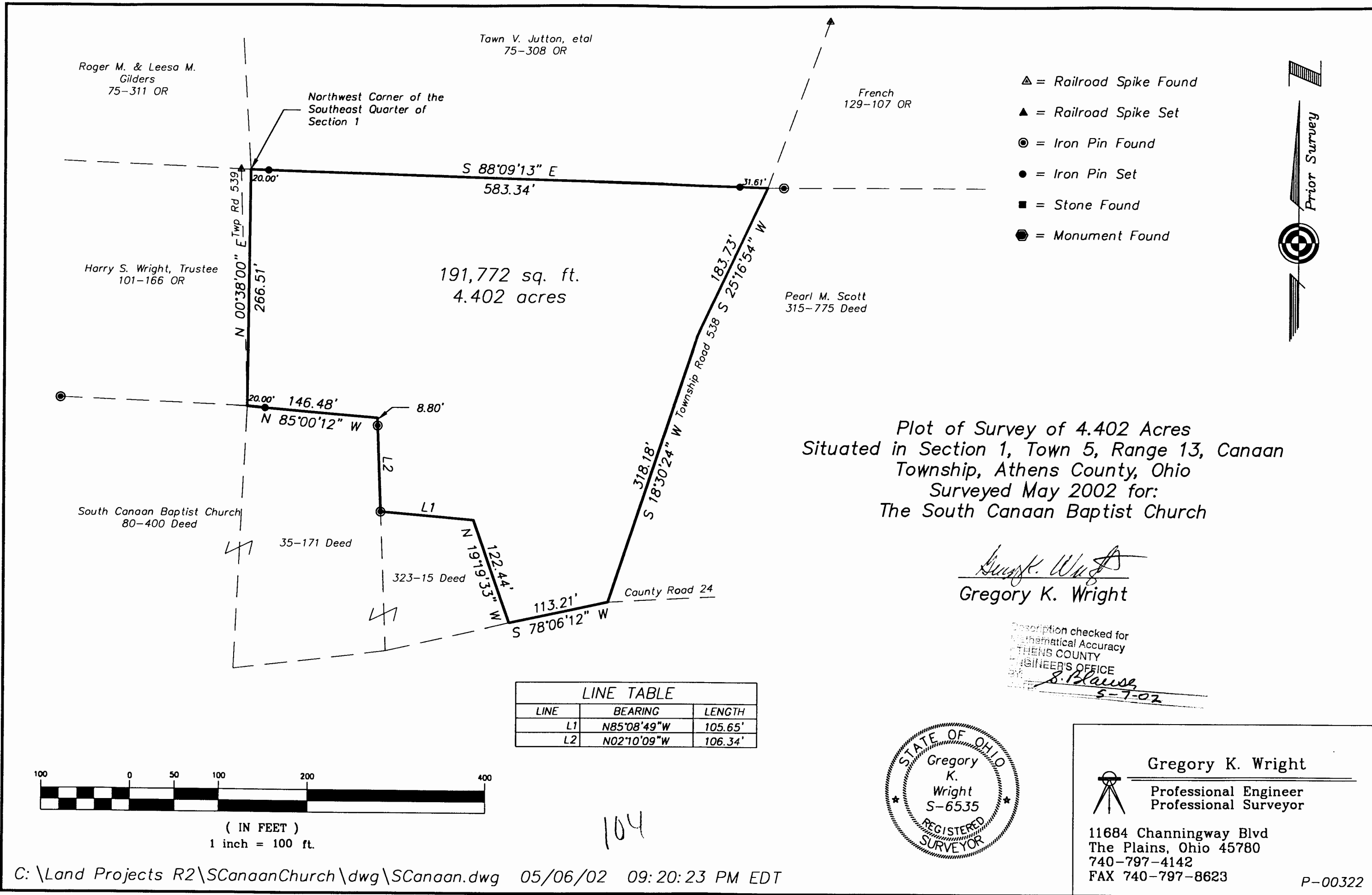

- ▲ = Railroad Spike Found
- ▲ = Railroad Spike Set
- ⊙ = Iron Pin Found
- = Iron Pin Set
- = Stone Found
- ⊕ = Monument Found

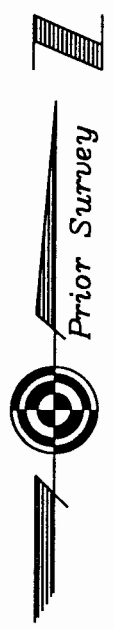

Plot of Survey of 4.402 Acres
 Situated in Section 1, Town 5, Range 13, Canaan
 Township, Athens County, Ohio
 Surveyed May 2002 for:
 The South Canaan Baptist Church

Gregory K. Wright
 Gregory K. Wright

Description checked for
 Mathematical Accuracy
 ATHENS COUNTY
 ENGINEER'S OFFICE
S. Blause
 5-7-02

LINE TABLE		
LINE	BEARING	LENGTH
L1	N85°08'49"W	105.65'
L2	N02°10'09"W	106.34'

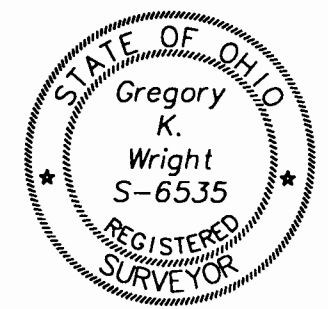
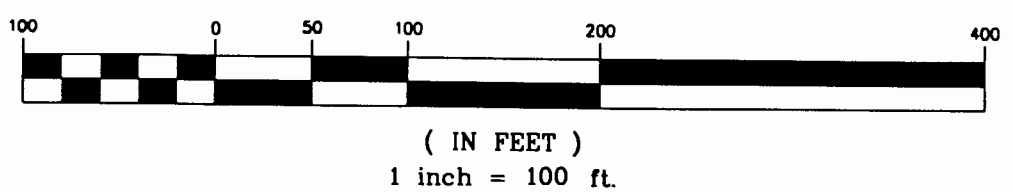

Gregory K. Wright
 Professional Engineer
 Professional Surveyor
 11684 Channingway Blvd
 The Plains, Ohio 45780
 740-797-4142
 FAX 740-797-8623
 P-00322

104

105