

5

BRANNER SURVEYING

MEMBER-PROFESSIONAL LAND SURVEYORS OF OHIO

12500 N. PEACH RIDGE ROAD
ATHENS, OHIO 45701

JOHN M. BRANNER
Registered Land Surveyor

TELEPHONE
(614) 592-5778

Situated in Section 1, T.5, R.13, Canaan Township, Athens County, Ohio and being more particularly described as follows:

Commencing at the South-east corner of Section , thence, North 03 Degrees 12 Minutes 35 Seconds East, 21.99 chains (deed) to an iron pin found at the Northerly most corner of a 39.23 acre tract (Vol. 31, Page 447);

thence North 3 degrees 12 minutes 35 seconds East, a distance of 1251.39 feet to the POINT OF BEGINNING;

thence South 38 degrees 53 minutes 24 seconds West, a distance of 1622.22 feet to a point in County Road 24, passing an iron pin set at 1612.72 feet;

thence, along said road, North 31 degrees 33 minutes 53 seconds West, a distance of 200.42 feet;

thence, leaving said road North 41 degrees 01 minute 06 seconds East, a distance of 1452.75 feet to an iron pin set, passing an iron pin set at 10.22 feet;

thence South 88 degrees 34 minutes 46 seconds East, a distance of 170.00 feet to the POINT OF BEGINNING; said described tract containing 5.701 acres.

Subject to all easements and rights of way of record.

The above description is based on a field survey by John M. Branner P.S. 6805 completed June 1995

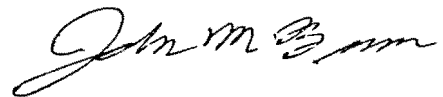

Description checked for
Mathematical Accuracy
ATHENS COUNTY
ENGINEER'S OFFICE
BY: L. Blauer
DATE: 7-5-95

1/4

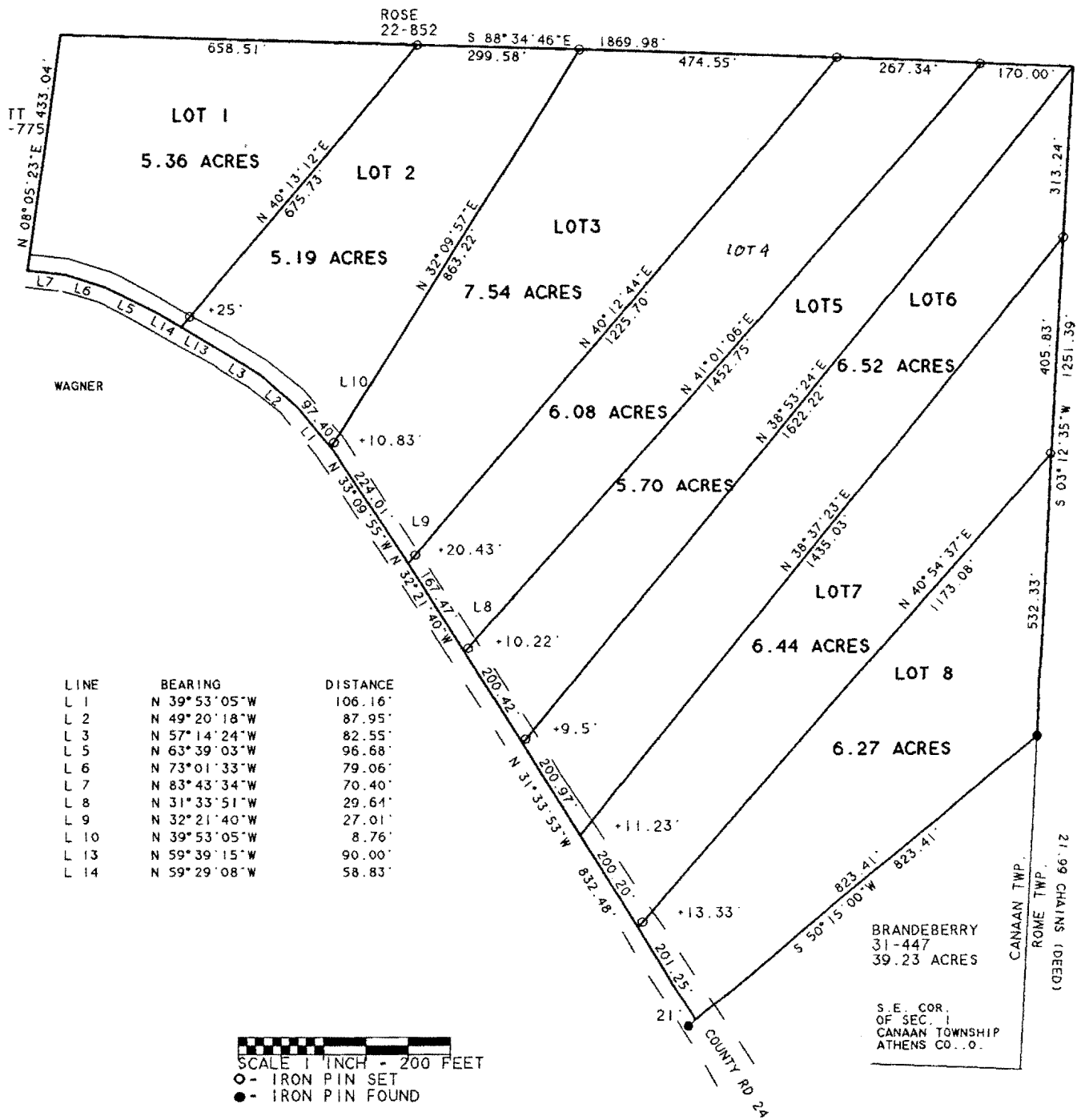

SURVEY OF 8 TRACTS IN SECTION 1,
T.5. R.13. CANAAN TOWNSHIP, ATHENS CO., O
SURVEYED JUNE 1995
JOHN M. BRANNER P.S. 6805
12500 N. PEACHRIDGE ROAD
ATHENS, OHIO 614-592-5778

69