

Shirley Wright
Revised 8-9-99

Description of 2.000 acres

Situated in Section 1, Town 5, Range 13, Canaan Township, Athens County, Ohio and being more particularly described as follows;

Commencing at the Northeast Corner of the Southwest Quarter of said Section 1; thence along the east line of the quarter S 00°00'00" E 583.95 feet to a point in the center of County Road 24; thence along the center of said road S 69°26'20" W 226.67 feet; thence S 80°56'59" W 211.53 feet; thence S 82°57'50" W 347.97 feet; thence N 81°51'12" W 289.74 feet to a railroad spike set at the point of beginning of the tract herein described; thence leaving the road S 24°18'50" W 123.43 feet to an iron pin set; thence S 39°00'46" W 64.21 feet to an iron pin set; thence S 50°03'38" W 122.24 feet to an iron pin set; thence S 26°59'12" W 128.23 feet to an iron pin set; thence N 63°00'48" W 37.00 feet; thence S 29°50'08" W 100.95 feet (passing an iron pin set at 88.01 feet); thence N 54°14'01" W 157.62 feet; thence N 37°32'27" E 504.89 feet to a railroad spike set in the center of County Road 24 (passing an iron pin set at 14.57 feet and 459.96 feet); thence along the center of the road S 61°22'17" E 85.72 feet; thence S 70°20'25" E 75.77 feet to the point of beginning containing 2.000 acres.

Prior deed reference Volume 101, Page 166, Official Records of Athens County.

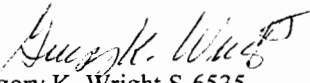

Gregory K. Wright S-6535
11684 Channingway Blvd.
The Plains, OH 45780

Description checked for
Mathematical Accuracy
ATHENS COUNTY
ENGINEER'S OFFICE
BY: S. Blause
DATE: 8-12-99

14
CAD #1

- ▲ = Railroad Spike Found
- ▲ = Railroad Spike Set
- ⊙ = Iron Pin Found
- = Iron Pin Set
- = Stone Found
- ⊕ = Monument Found

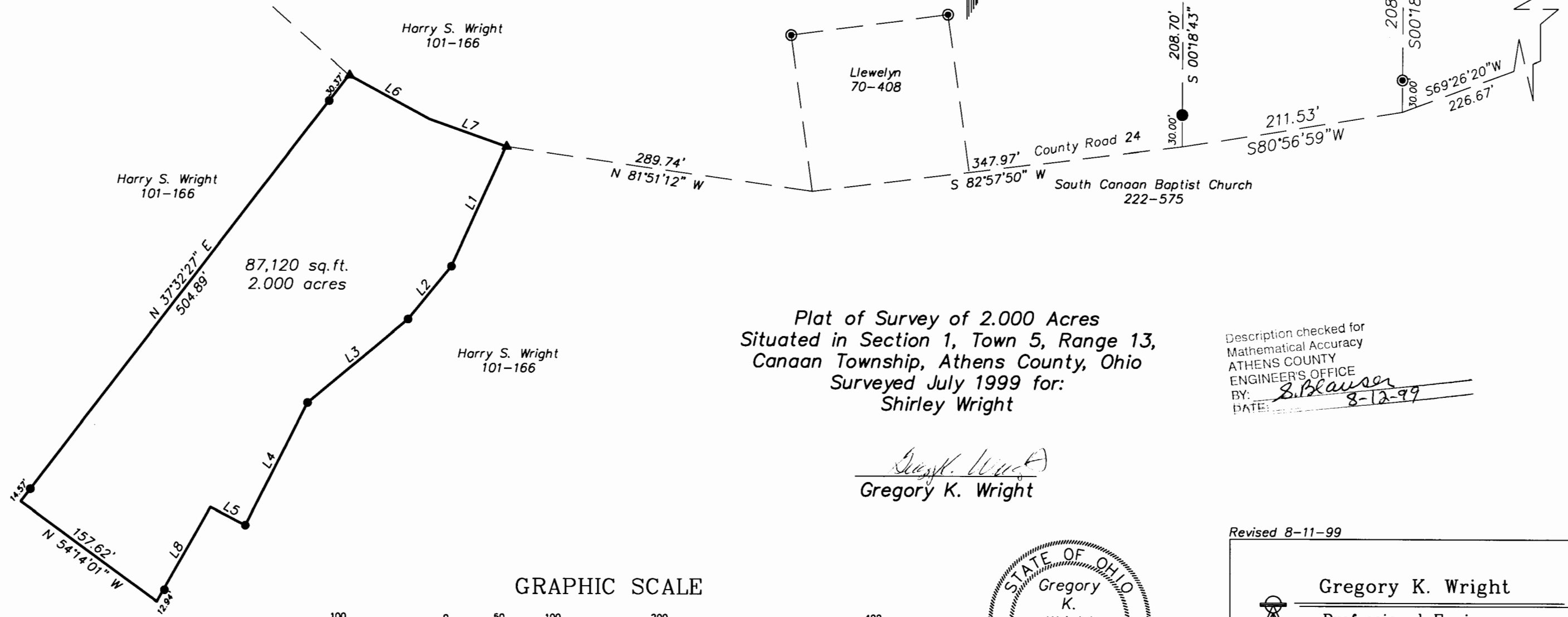
LINE TABLE		
LINE	LENGTH	BEARING
L1	123.43	S24°18'50"W
L2	64.21	S39°00'46"W
L3	122.24	S50°03'38"W
L4	128.23	S26°59'12"W
L5	37.00	N63°00'48"W
L6	85.72	S61°22'17"E
L7	75.77	S70°20'25"E
L8	100.95	S29°50'08"W



Plat of Survey of 2.000 Acres
 Situated in Section 1, Town 5, Range 13,
 Canaan Township, Athens County, Ohio
 Surveyed July 1999 for:
 Shirley Wright

Gregory K. Wright
 Gregory K. Wright

Description checked for
 Mathematical Accuracy
 ATHENS COUNTY
 ENGINEERS' OFFICE
 BY: *S. Blausen*
 DATE: *8-12-99*

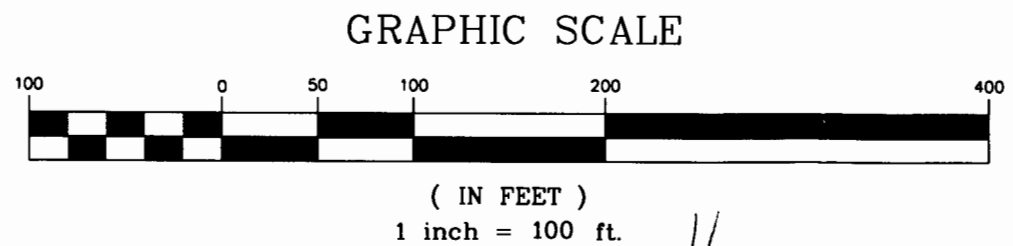

Revised 8-11-99

Gregory K. Wright
 Professional Engineer
 Professional Surveyor

11684 Channingway Blvd
 The Plains, Ohio 45780
 740-797-4142
 FAX 740-797-8623

P-00207