

DESCRIPTION OF A 7.53 ACRE TRACT

Situated in Section 24, T.5, R.13, Canaan Township, Athens County, Ohio and being a part of a 14.075 acre tract as described in Volume 158, Page 50 of the Official Records of Athens County and being more particularly described as follows:

Commencing at the South-west corner of Section 24, Thence, North 21 Degrees 59 Minutes 16 Seconds East, 4590.44 feet (calc.) to an iron pin found at the South-east corner of the aforementioned 14.075 acre tract, and being the point of beginning for the tract of land herein described:

thence North 85 degrees 59 minutes 36 seconds West, a distance of 1290.36 feet to a point in Township Road 216, passing an iron pin found at 1275.75 feet;

thence, along said road, North 32 degrees 16 minutes 30 seconds East, a distance of 196.00 feet;

thence North 13 degrees 11 minutes 30 seconds East, a distance of 49.90 feet;

thence, leaving said road, North 82 degrees 47 minutes 06 seconds East, a distance of 112.09 feet to an iron pin set, passing an iron pin set at 21.13 feet;

thence South 73 degrees 47 minutes 26 seconds East, a distance of 157.11 feet to an iron pin set;

thence North 5 degrees 11 minutes 17 seconds East, a distance of 92.16 feet to an iron pin set;

thence South 82 degrees 55 minutes 54 seconds East, a distance of 930.16 feet to an iron pin set;

thence South 5 degrees 03 minutes 43 seconds West, a distance of 253.00 feet to the POINT OF BEGINNING; said described tract containing 7.529 acres.

Subject to all easements and rights of way of record.

The above description is based on a field survey by John M. Branner P.S. 6805 completed February, 1995

Description checked for  
Metamorphic Accuracy  
ATHENS COUNTY  
EXAMINER'S OFFICE  
BY: Dr. Blouse  
DATE: 2-8-95

8



SCALE 1 INCH = 100 FEET  
 ○ - IRON PIN SET  
 ● - IRON PIN FOUND

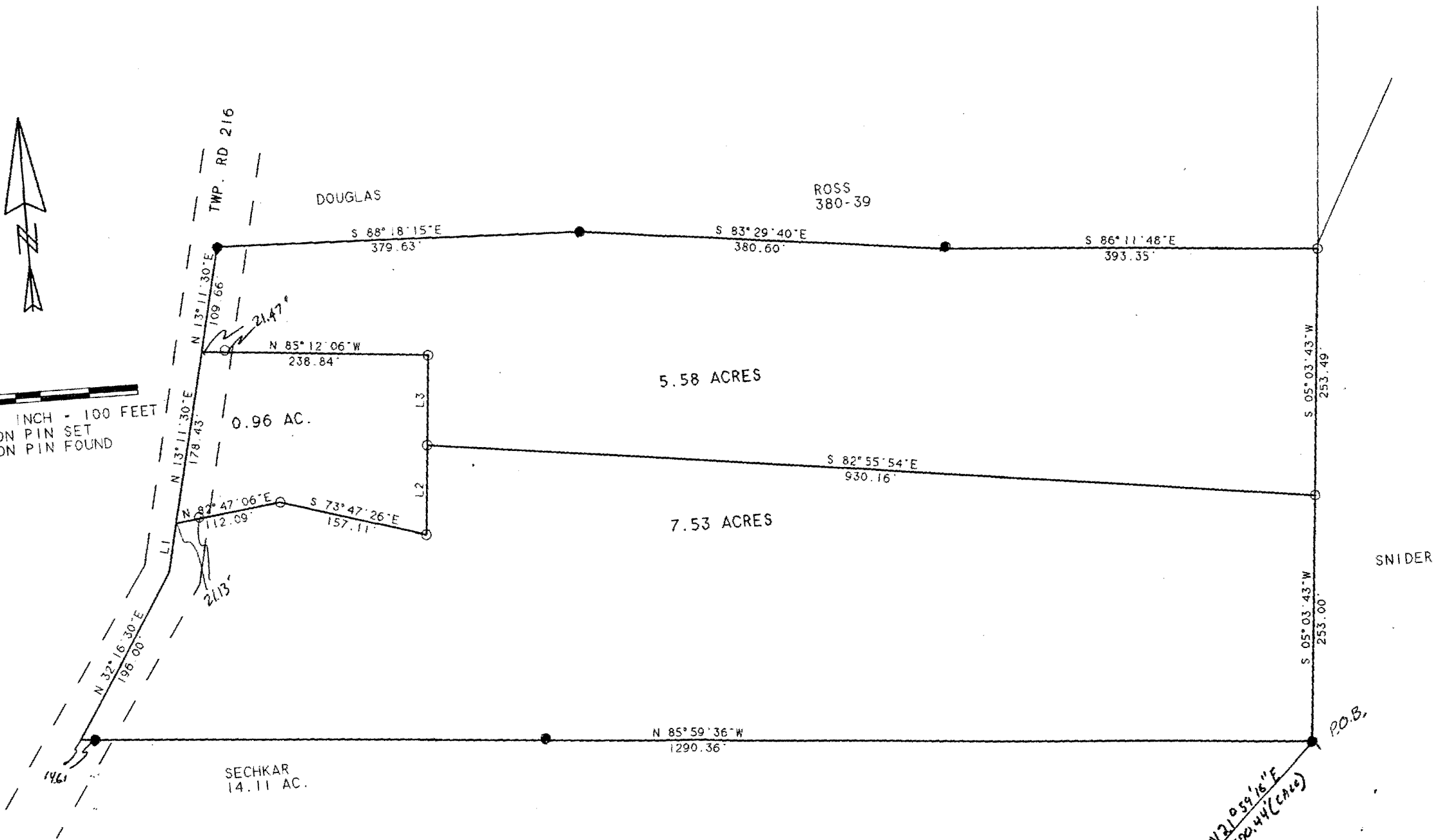

LINE	BEARING	DISTANCE
L 1	N 13° 11' 30" E	49.90'
L 2	N 05° 11' 17" E	92.16'
L 3	N 05° 11' 17" E	92.12'

SURVEY OF THREE TRACTS IN  
 SECTION 24, T. 5. R. 13. CANAAN  
 TOWNSHIP, ATHENS COUNTY, OHIO

SURVEYED FEB. 1995

JOHN M. BRANNER P.S. 6805  
 12500 N. PEACH RIDGE ROAD  
 ATHENS, OHIO 592-5778

