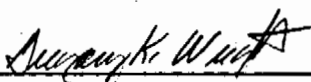

Description of 5.0000 acres

Situated in Section 25, Town 5, Range 13, Canaan Township, Athens County, Ohio, and being more particularly described as follows; Beginning at a railroad spike found in the center of Township Road 92, on the East line of Section 25, S 4°06'40" W 875 feet from the Northeast corner of the Southeast quarter of Section 25; thence leaving the road S 56°24'50" W 83.16 feet to an iron pin set; thence S 9°56'55" W 277.40 feet to an iron pin set; thence S 4°06'40" W 295.09 feet; thence N 85°53'20" W 263.97 feet; thence N 4°06'40" E 706.18 feet to an iron pin set; thence N 52°04'30" E 208.75 feet to an iron pin set in the center of Township Road 92 (passing an iron pin set at 200.00 feet); thence S 38°03'30" E 302.30 feet to the point of beginning containing 5.0000 acres. Prior deed reference Vol.344, Page 193, Athens County Deed Records.

  
\_\_\_\_\_

Gregory K. Wright S-6535

26  
CAN # 25

27

Scale: 1"=100'

5,000 ACRES

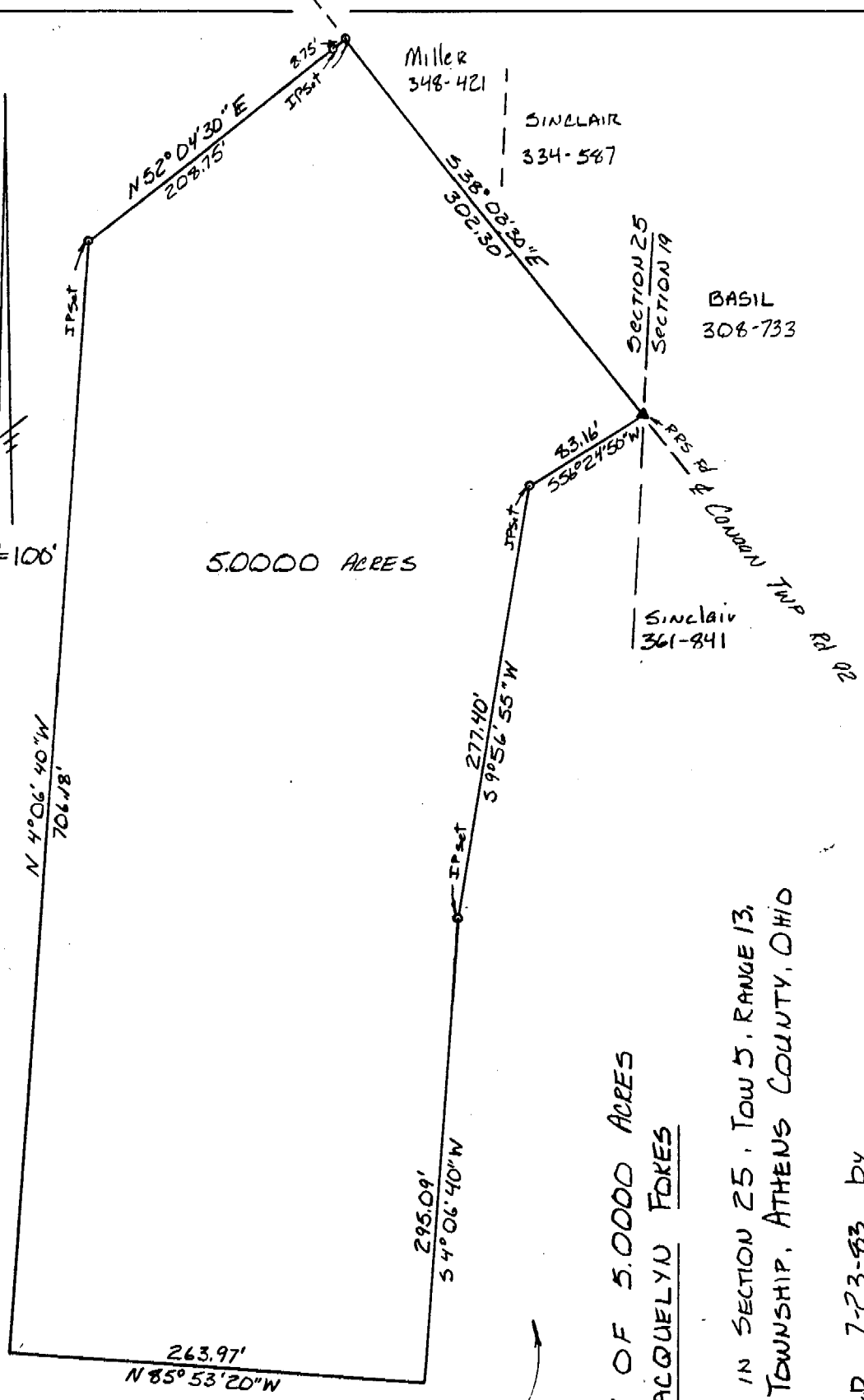

Jacquelyn Foxes  
344-193

SURVEY OF 5,000 ACRES  
for JACQUELYN FOXES

SITUATED IN SECTION 25, TOW 5, RANGE 13,  
CONAON TOWNSHIP, ATHENS COUNTY, OHIO

SURVEYED 7-23-83 BY

*Gregory K. Wright*

GREGORY K. WRIGHT REGISTERED SURVEYOR S-6535