

**DESCRIPTION OF  
6.219 Acres**

Dave Williams  
Parcel 2

Situated in Section 3, Town 5, Range 13, Canaan Township, Athens County Ohio, and being more particularly described as follows:

**COMMENCING AT A POINT**, said point being Northwest Corner of the Northeast Quarter of Section 2; thence along the south line of Section 3, S 88°49'23" E 2547.40 feet to a stone found; thence leaving the section line N 10°10'38" E 121.16 feet to an iron pin found; thence N 11°01'02" E 244.72 feet to an iron pin set at

**THE POINT OF BEGINNING OF THE TRACT HEREIN DESCRIBED;**

thence N 62°24'09" W, 148.33 feet to an iron pin set;

thence N 48°46'48" W, 638.19 feet to an iron pin set;

thence N 14°56'43" W, 329.03 feet to an iron pin set;

thence N 42°04'48" E, 241.39 feet to an iron pin set;

thence S 33°01'16" E, 770.00 feet to an iron pin set;

thence S 56°36'43" E, 192.45 feet to an iron pin set;

thence S 11°01'02" W, 239.20 feet to an iron pin set;

the point of beginning containing 6.219 acres.

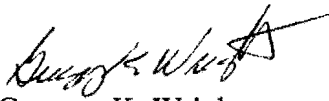

Gregory K. Wright  
A:\Parcel2.doc

Checked for  
Accuracy  
ATHENS COUNTY  
ENGINEER'S OFFICE

Description checked for  
Mathematical Accuracy  
ATHENS COUNTY  
ENGINEER'S OFFICE  
BY: *S. Blouse*  
DATE: *5-3-02*

147

Northwest Corner of  
Northeast Quarter  
Section 2

- ⊙ = Iron Pin Found
- = Iron Pin Set
- = Stone Found



LINE TABLE		
LINE	BEARING	LENGTH
L1	N62°24'09"W	148.33'
L2	N74°36'20"E	140.32'
L3	S86°29'10"E	62.55'
L4	S25°38'33"E	160.60'
L5	S27°40'55"E	140.93'
L6	S53°16'32"E	140.38'
L7	S14°32'09"E	34.47'
L8	S14°32'10"E	228.87'
L9	S04°32'13"E	172.92'
L10	S23°02'13"E	228.36'
L11	S03°57'48"W	83.76'
L12	S03°57'47"W	134.70'
L13	S28°42'48"W	152.19'
L14	S28°42'47"W	70.89'
L15	S03°46'33"W	92.76'
L16	S00°33'52"E	90.00'
L17	S01°00'07"W	148.79'
L18	S29°39'08"E	165.42'
L19	N10°10'38"E	121.61'
L20	N11°01'02"E	97.32'

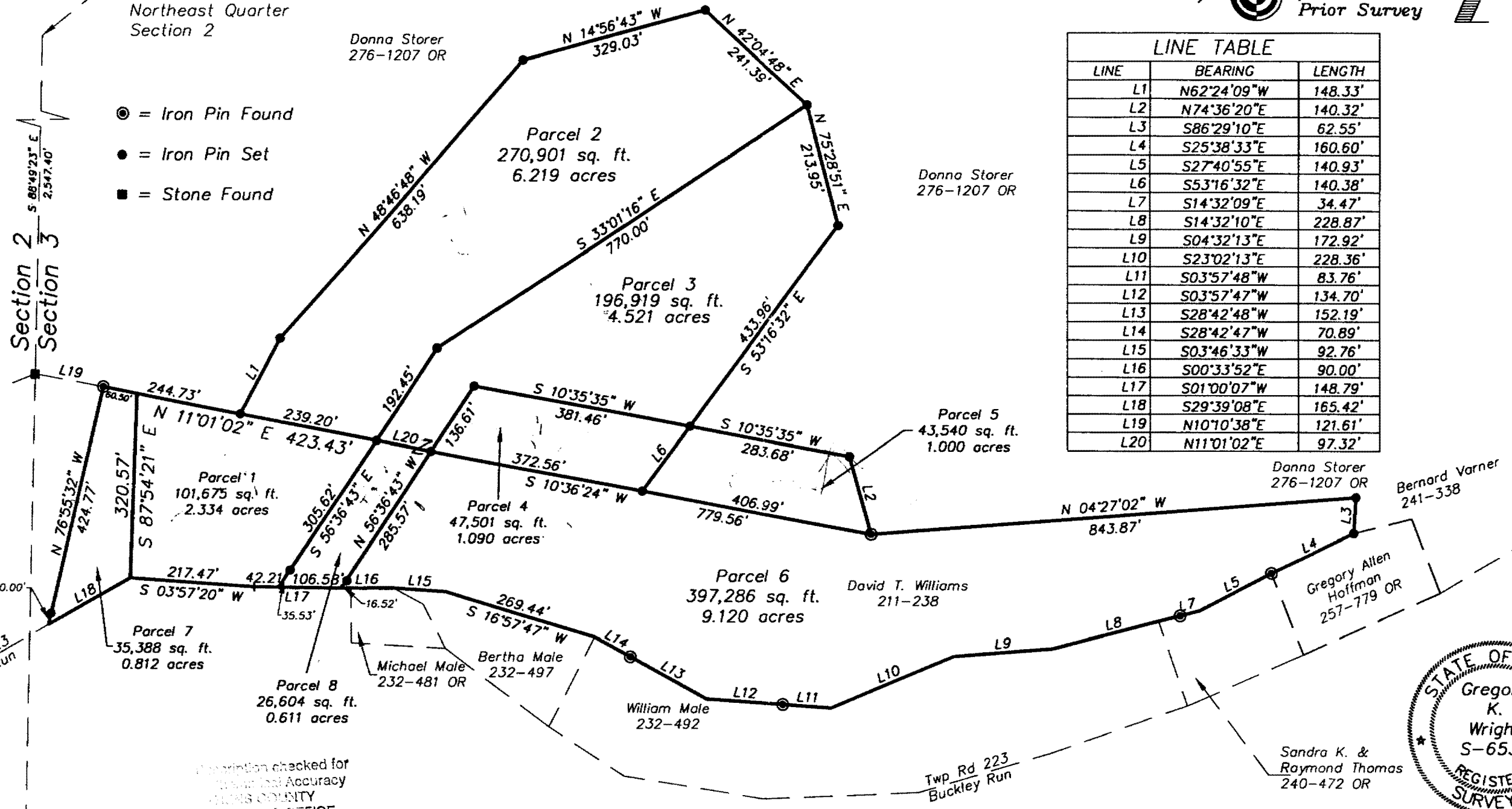

Description checked for  
Horizontal Accuracy  
ATHENS COUNTY  
ENGINEERS OFFICE  
*S. Blausen*  
DATE: 8-26-02



GRAPHIC SCALE



( IN FEET )  
1 inch = 200 ft.

Plat of Survey of 8 Parcels  
Situating in Section 3, Town 5, Range 13, Canaan Township,  
Athens County, Ohio.  
Surveyed March 2002 for:  
David T. Williams

*Gregory K. Wright*  
Gregory K. Wright

Gregory K. Wright  
Professional Engineer  
Professional Surveyor  
11684 Channingway Blvd  
The Plains, Ohio 45780  
740-797-4142  
FAX 740-797-8623  
Revised 5/2/02  
P-00319

164