

**DESCRIPTION OF  
9.120 Acres**

Dave Williams  
Parcel 6

Situated in Section 3, Town 5, Range 13, Canaan Township, Athens County Ohio, and being more particularly described as follows:

**COMMENCING AT A POINT**, said point being Northwest Corner of the Northeast Quarter of Section 2; thence along the south line of Section 3, S 88°49'23" E 2547.40 feet to a stone found; thence leaving the section line N 10°10'38" E 121.16 feet to an iron pin found; thence N 11°01'02" E 581.25 feet to an iron pin set (passing iron pins set at 244.73 feet and at 483.93 feet);

**THE POINT OF BEGINNING OF THE TRACT HEREIN DESCRIBED;**

thence N 10°36'24" E, 779.56 feet to an iron pin found;

thence N 04°27'02" W, 843.87 feet to an iron pin set;

thence S 86°29'10" E, 62.55 feet to an iron pin set;

thence S 25°38'33" E, 160.60 feet to an iron pin found;

thence S 27°40'55" E, 140.93 feet to a point;

thence S 14°32'09" E, 34.47 feet to an iron pin found;

thence S 14°32'10" E, 228.87 feet to a point;

thence S 04°32'13" E, 172.92 feet to a point;

thence S 23°02'13" E, 228.36 feet to a point;

thence S 03°57'48" W, 83.76 feet to an iron pin found;

thence S 03°57'47" W, 134.70 feet to a point;

thence S 28°42'48" W, 152.19 feet to an iron pin found;

thence S 28°42'47" W, 70.89 feet to a point;

thence S 16°57'47" W, 269.44 feet to a point;

thence S 03°46'33" W, 92.76 feet to a point in the center of Township Road 223;

155

Section 2  
Section 3

Northwest Corner of  
Northeast Quarter  
Section 2

- ⊙ = Iron Pin Found
- = Iron Pin Set
- = Stone Found



LINE	BEARING	LENGTH
L1	N62°24'09"W	148.33'
L2	N74°36'20"E	140.32'
L3	S86°29'10"E	62.55'
L4	S25°38'33"E	160.60'
L5	S27°40'55"E	140.93'
L6	S53°16'32"E	140.38'
L7	S14°32'09"E	34.47'
L8	S14°32'10"E	228.87'
L9	S04°32'13"E	172.92'
L10	S23°02'13"E	228.36'
L11	S03°57'48"W	83.76'
L12	S03°57'47"W	134.70'
L13	S28°42'48"W	152.19'
L14	S28°42'47"W	70.89'
L15	S03°46'33"W	92.76'
L16	S00°33'52"E	90.00'
L17	S01°00'07"W	148.79'
L18	S29°39'08"E	165.42'
L19	N10°10'38"E	121.61'
L20	N11°01'02"E	97.32'

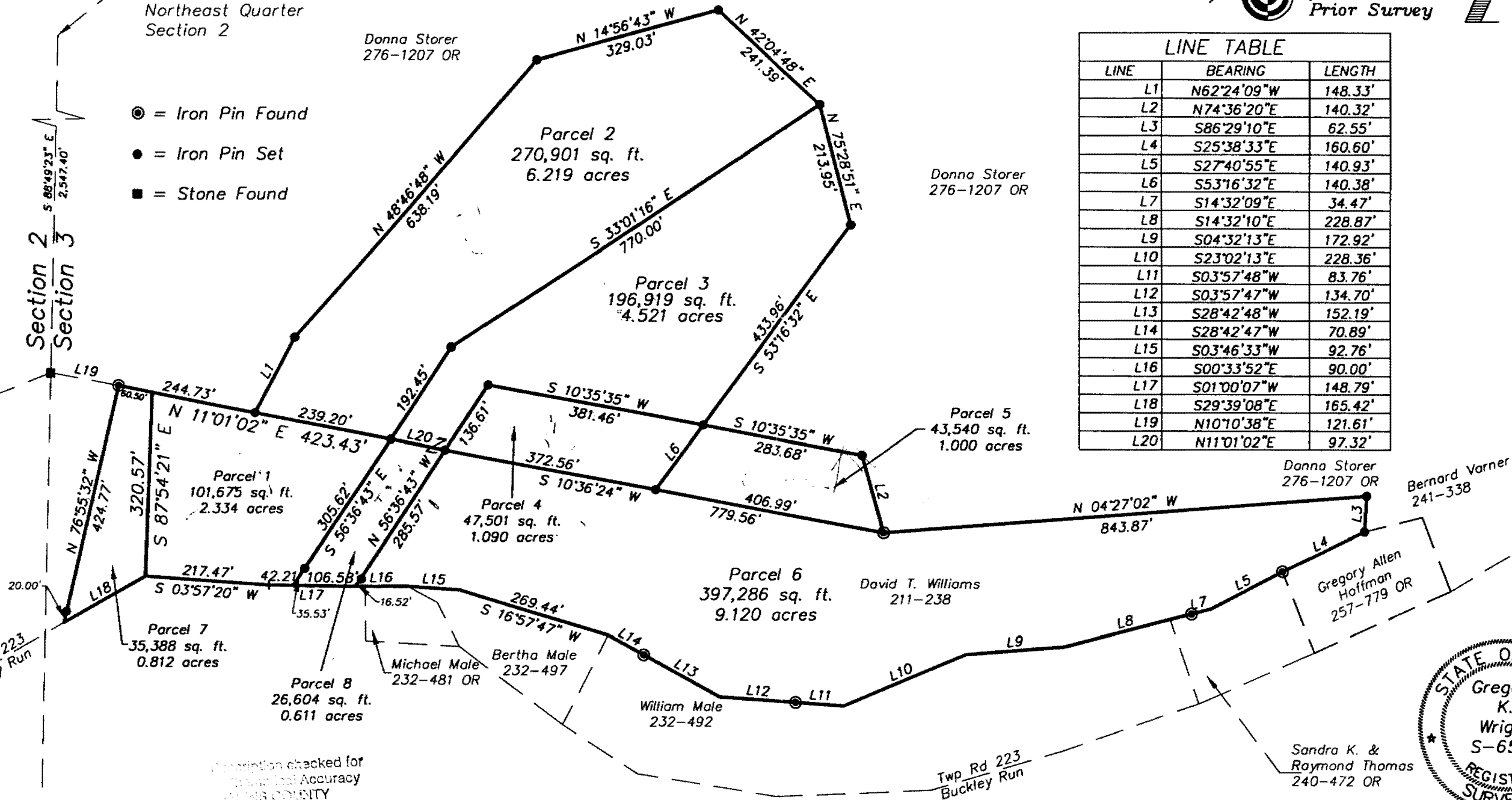

Description checked for  
Horizontal Accuracy  
ATHENS COUNTY  
ENGINEERS OFFICE  
*S. Blausen*  
DATE: 8-26-02



Plat of Survey of 8 Parcels  
Situating in Section 3, Town 5, Range 13, Canaan Township,  
Athens County, Ohio.

Surveyed March 2002 for:  
David T. Williams  
*Gregory K. Wright*  
Gregory K. Wright

Gregory K. Wright  
Professional Engineer  
Professional Surveyor  
11684 Channingway Blvd  
The Plains, Ohio 45780  
740-797-4142  
FAX 740-797-8623  
Revised 5/2/02  
P-00319

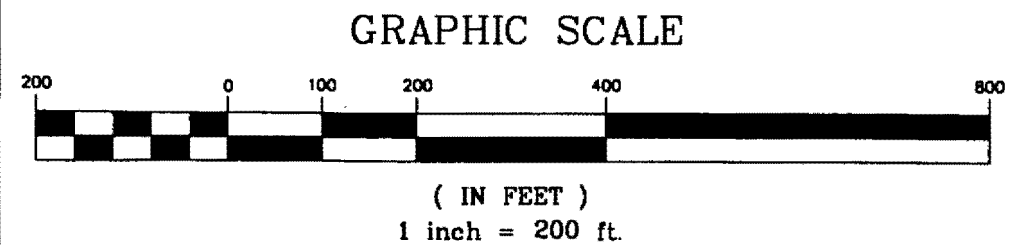

164

thence S 00°33'52" E, 90.00 feet to a point;

thence leaving the road N 56°36'43" W, 285.57 feet to an iron pin set (passing an iron pin set at 16.52 feet);

the point of beginning containing 9.120 acres.

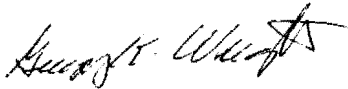

Gregory K. Wright  
A:\Parcel6.doc

Description checked for  
Mathematical Accuracy  
ATHENS COUNTY  
ENGINEER'S OFFICE  
BY: S. Blausen  
DATE: 5-3-02

156