

SURVEY FOR FRANCIS R. & ADELINE CURA
OF THE RIGHT-OF-WAY OF STEPHEN LANE

Being a part of the SW $\frac{1}{4}$ of Section 31, Township 5,
Range 13 and being more fully described as follows:

Beginning at an Iron Pin, Said pin being the Southeast
Corner of Lot 14 of Nickory Hills Subdivision, thence
West 303.21 feet, thence South 1947.50 feet, thence
N 31°-27' E - 47.40 feet, thence N 45°-26' E - 84.96 feet,
thence N 59°-24' E - 268.40 feet, thence N 59°-26' E - 162.81
feet, thence N 34°-40' E - 32.05 feet to an iron pin, said pin
being the principal place of beginning for this survey,

Thence S 33°-07' E - 131.46 feet to an Iron Pin
thence S 37°-15' E - 226.85 feet to an Iron Pin
thence S 43°-05' E - 302.55 feet to an Iron Pin
thence S 27°-49' E - 107.05 feet to an Iron Pin
thence S 53°-27' E - 142.32 feet to an Iron Pin
thence S 47°-07' E - 89.39 feet to an Iron Pin
thence S 89°-52' E - 91.20 feet to an Iron Pin
thence N 13°-59' W - 87.92 feet to an Iron Pin
thence N 81°-14' W - 107.68 feet to an Iron Pin
thence N 55°-42' W - 120.23 feet to an Iron Pin
thence N 28°-40' W - 119.87 feet to an Iron Pin.
thence N 43°-08' W - 297.45 feet to an Iron Pin
thence N 37°-17' W - 223.23 feet to an Iron Pin
thence N 33°-07' W - 151.88 feet to an Iron Pin
Thence S 34°-40' W - 54.00 feet to an Iron Pin,

said pin being the principal place of beginning for this
survey, said survey containing 1.292 acres more or less.

Surveyed by Paul Stull and Associates
Jackson, Ohio
By Dale Exline S.I.T.

Description checked for
Mathematical Accuracy
ATHENS COUNTY
ENGINEER'S OFFICE

BY: T. Wilkinson

DATE: June 30 1977



98
CAN# 31

Canon Section 31

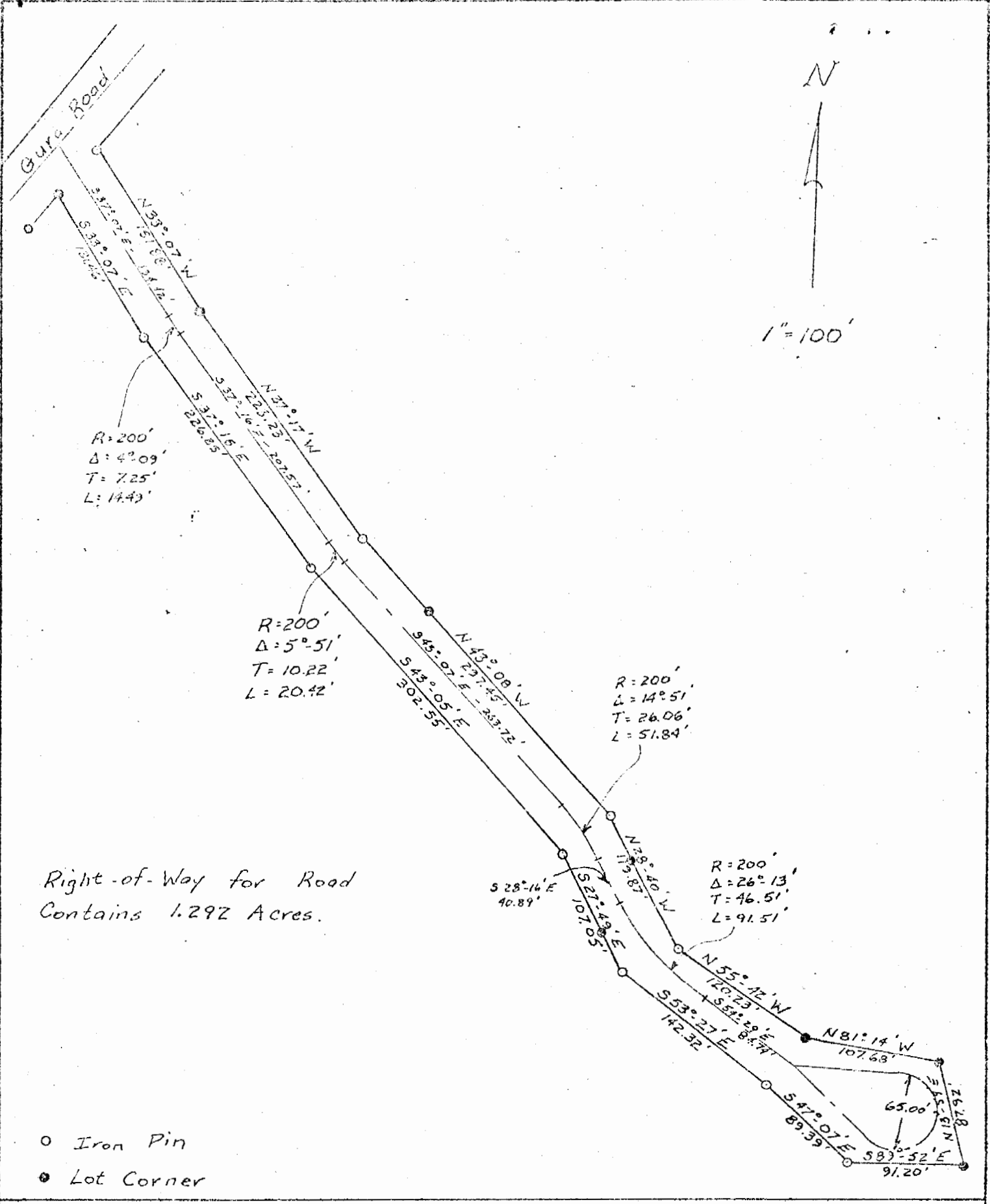

PLAT OF Stephen Lane

Surveyed For Francis R. & Adeline Gura

Surveyed 4/9/77

Township Canaan Section 31 Town 5 Range 18

Corporation _____

County Athens State Ohio

Paul Stell
 PAUL STELL, P.E., P.S.
 Surveyed By Paul Stell And Associates
 Jackson, Ohio
 Dale Exline, S.I.T.

Description checked for
 Mathematical Accuracy
 ATHENS COUNTY
 ENGINEER'S OFFICE
 BY: T.W. Wilkerson
 DATE: June 30 1977

99

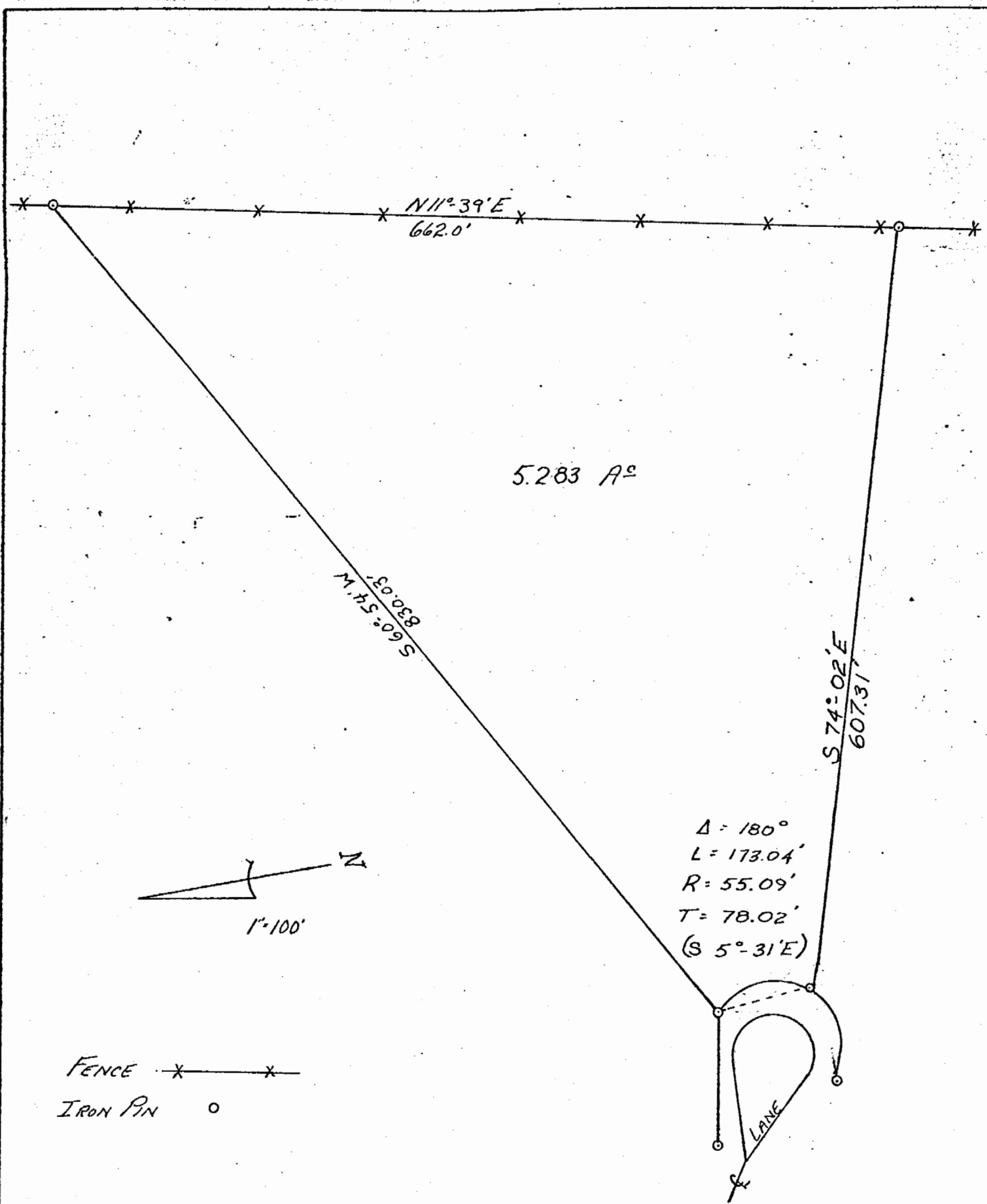

$\Delta = 180^\circ$
 $L = 173.04'$
 $R = 55.09'$
 $T = 78.02'$
 $(S 5^\circ 31' E)$

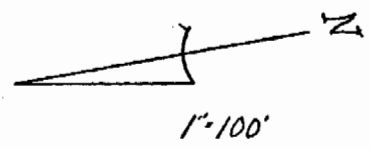

FENCE — x — x —
 IRON PIN ○

PLAT OF 5.283 ACRES, LOT #3

Surveyed For FRANCIS R. & ADELINE GURA

SURVEYED 4/9/77

Township CANAAN Section 31 Town 5 Range 13

Corporation _____

County ATHENS State OHIO

PAUL STULL, P.E., P.S.
 Surveyed By Paul Stull And Associates
 Jackson, Ohio
 Date Exline, S.I.T.

Paul Stull

100

CAN#31