

SCALE 1" = 100'

o IRON PIN

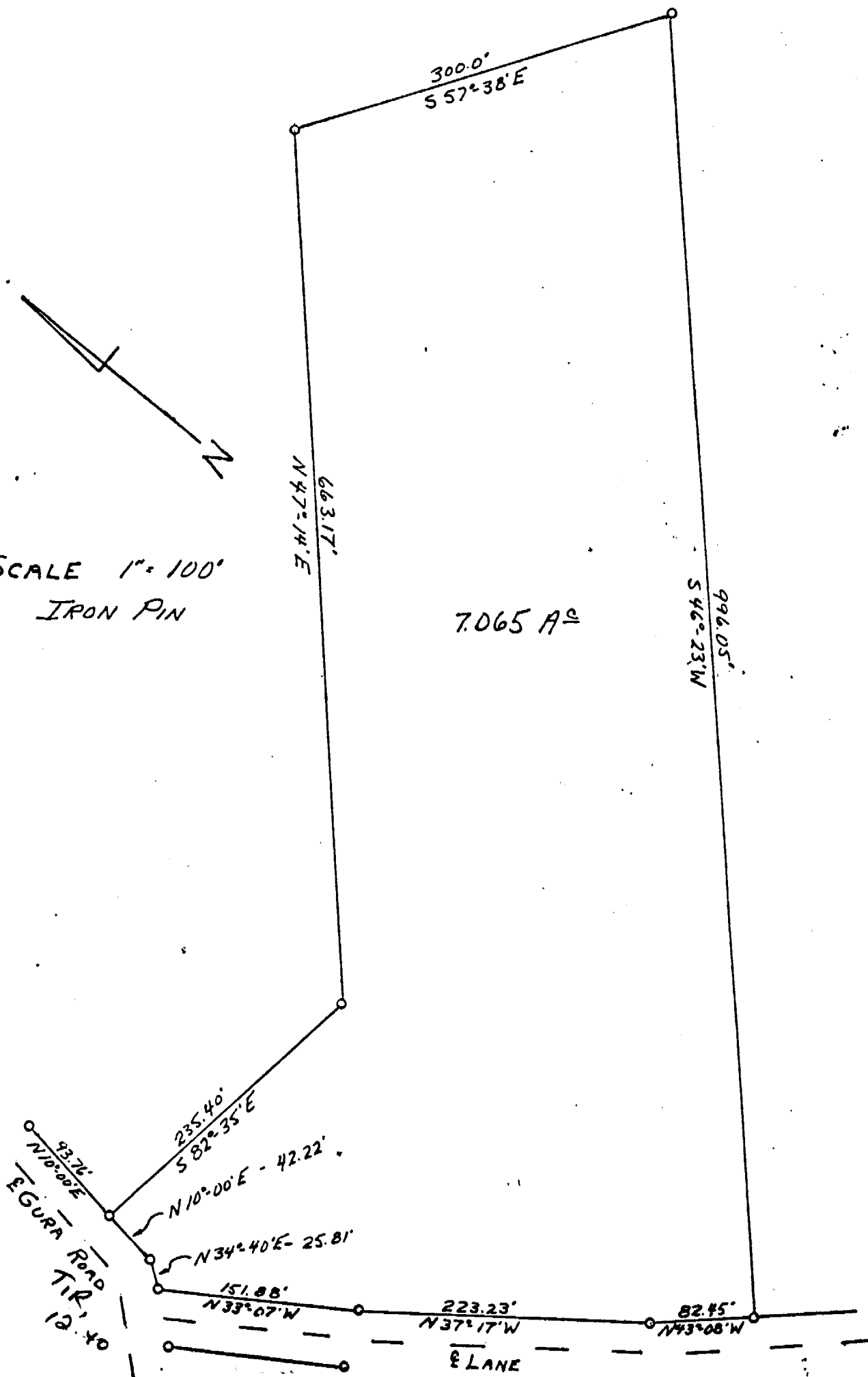

7.065 A^c

SURVEY BY PAUL STULL &
 ASSOCIATES, JACKSON, OHIO
 BY DALE EXLINE
Paul Stull
 PAUL STULL P.E., P.S.

LOT #7
 SURVEYED FOR FRANCIS R &
 ADELINE GURA 5/12/78
 CANAAN TOWNSHIP, SEC 31,
 TOWN 5, RANGE 13
 ATHENS COUNTY, OHIO

CANAAN TWP SEC 31

94

Lot #7

Being a part of the Southwest Quarter of Section 31, Canaan Township, Township 5, Range 13, Athens County, Ohio and being more fully described as follows:

Beginning at an Iron Pin, said pin being the South-east corner of Lot #14 of Hickory Hill Subdivision, thence West 303.21 feet, thence South 1947.50 feet, thence N31° - 27'E - 47.40 feet, thence N45° - 26'E - 84.96 feet, thence N59° - 24'E - 268.40 feet, thence N59° - 26'E - 162.81 feet, thence N34° - 40'E - 86.05 feet to an Iron Pin, said pin being the principal place of beginning for this survey.

Thence N34° - 40'E - 25.81 feet to an Iron Pin
thence N10° - 00'E - 42.22 feet to an Iron Pin
thence S82° - 35'E - 235.40 feet to an Iron Pin
thence N47° - 14'E - 663.17 feet to an Iron Pin
thence S57° - 38'E - 300.00 feet to an Iron Pin
thence S46° - 23'W - 996.05 feet to an Iron Pin
thence N43° - 08'W - 82.45 feet to an Iron Pin
thence N37° - 17'W - 223.23 feet to an Iron Pin
Thence N33° - 07'W - 151.88 feet to an Iron Pin,

said pin being the principal place of beginning for this survey, said survey containing 7.065 Acres more or less.

Surveyed by

Paul Stull and Associates
Jackson, Ohio
5/12/78

By Dale A. Exline, S.I.T.

Description checked for
Mathematical Accuracy
ATHENS COUNTY
ENGINEER'S OFFICE

BY:

DATE:

W. M. Watkins
6/9/78

Dale A. Exline, S.I.T.

Paul Stull, P.S.

95