

DESCRIPTION OF A 0.02 ACRE TRACT

Situated in Lot 37, Hickory Hill Subdivision in Section 31, T.5, R.13, Canaan Township, Athens County, Ohio and being more particularly described as follows:

Beginning at an iron pin at the South-west corner of Lot #42 of the Hickory Hills Subdivision, thence, along the South-line of said lot, South 83 Degrees 24 Minutes 09 Seconds East, 50.00 feet to an iron pin set; thence, leaving said line, South 59 Degrees 30 Minutes 06 Seconds West, 57.64 feet to an iron pin set on the West-line of Lot #37, thence, North 00 Degrees 00 Minutes East, 35.00 feet to the point of beginning and containing 0.02 acres.

The above tract is to be continuous and contiguous with Lot #42.

Subject to all easements and rights of way of record.

All iron pins set are 5/8" by 30" rebar.

The above description is based on a field survey completed January 1996 by John M. Branner P.S. 6805

Description checked for
Mathematical Accuracy
ATHENS COUNTY
ENGINEER'S OFFICE
BY: S. Blaise
DATE: 1-23-96

269

DESCRIPTION OF A 0.10 ACRE TRACT

Situated in Lot 40, Hickory Hill Subdivision in Section 31, T.5, R.13, Canaan Township, Athens County, Ohio and being more particularly described as follows:

Beginning at an iron pin at the South-west corner Lot #42 of the Hickory Hills Subdivision, thence, along the East-line of said lot South 00 Degrees 00 Minutes East, 35.00 feet; thence, North 86 Degrees 56 Minutes 07 Seconds West, 62.39 feet to an iron pin set; thence, North 14 Degrees 26 Minutes 37 Seconds East, 125.00 feet to an iron pin found on the cul de sac line of Jeff Lane; thence, South 19 degrees 12 Minutes East, 94.65 feet to the point of beginning and containing 0.10 acres.

The above tract is to be continuous and contiguous with Lot #42.

Subject to all easements and rights of way of record.

All iron pins set are 5\8" by 30" rebar.

The above description is based on a field survey completed January 1996 by John M. Branner P.S. 6805

Description checked for
Mathematical Accuracy
ATHENS COUNTY
ENGINEER'S OFFICE
BY: A. Blausen
DATE: 1-23-96

270

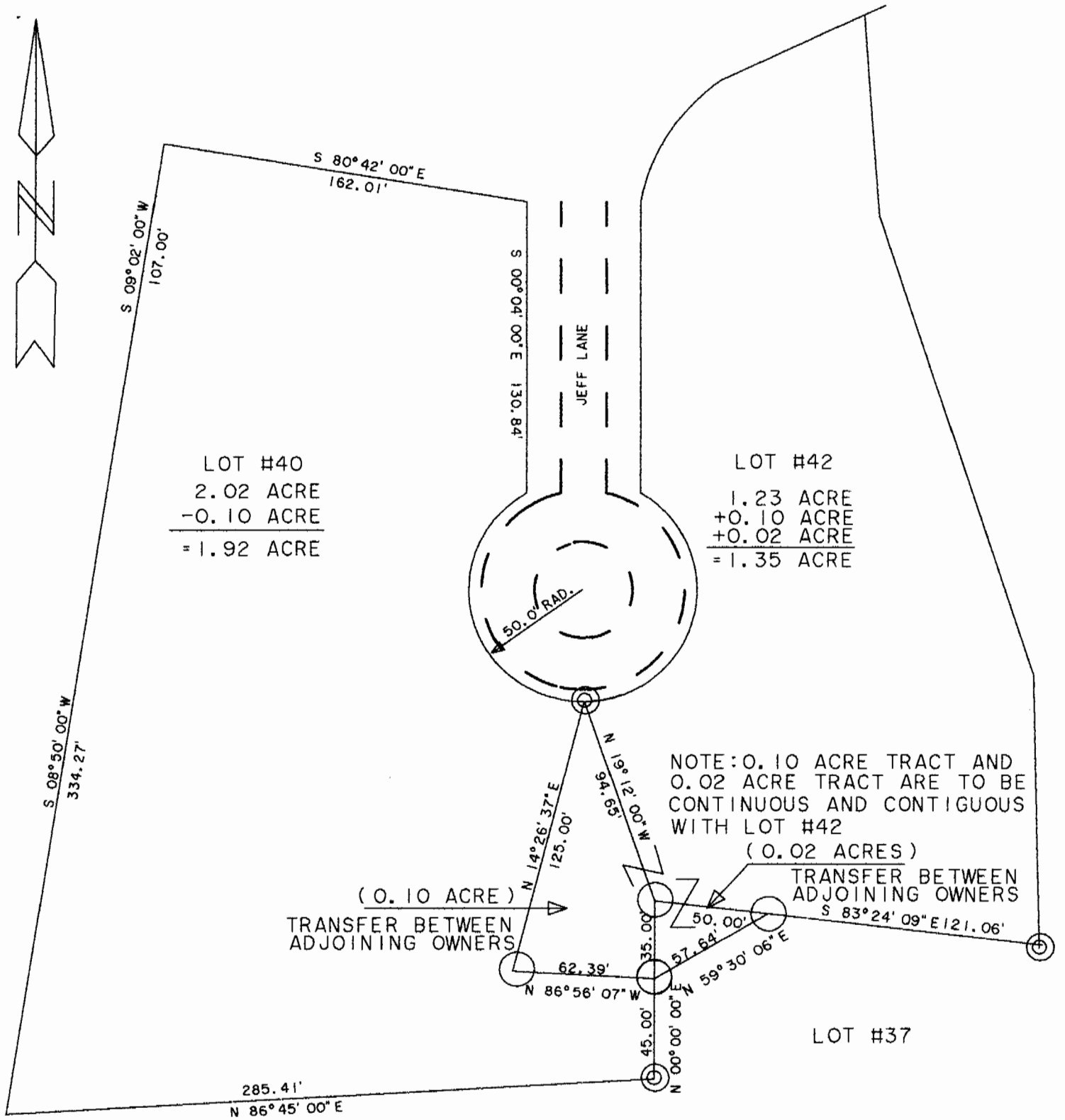

SURVEY OF A 0.10 ACRE TRACT FROM LOT #40 AND A 0.02 ACRE TRACT FROM LOT #37 TO BE CONTINUOUS AND CONTIGUOUS WITH LOT #42 IN HICKORY HILLS SUBDIVISION SECTION 31, T.5, R. 13, CANNAN TOWNSHIP, ATHENS COUNTY OHIO SURVEYED JAN. 1996

John M. Branner

JOHN M. BRANNER P. S. 6805
12500 N. PEACH RIDGE ROAD
ATHENS OHIO (614) 592-5778

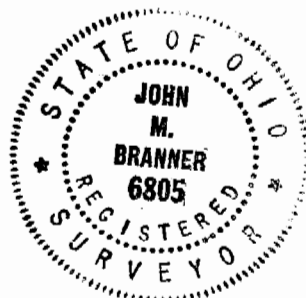

CAN # 31

271