

Lot #2

Being a part of the SW Quarter of Section 31, Township 5, Range 13 and being more fully described as follows:

Beginning at an Iron Pin, Said pin being the Southeast Corner of Lot 14 of Hickory Hills Subdivision, thence West 303.21 feet, thence South 1947.50 feet, thence N 31° - 27' E - 47.40 feet, thence N 45° - 26' E - 84.96 feet, thence N 59° - 24' E - 268.40 feet, thence N 59° - 26' E - 162.81 feet, thence N 34° - 40' E - 32.05 feet, thence S 33° - 07' E - 131.46 feet, thence S 37° - 15' E - 226.85 feet, thence S 43° - 05' E - 302.55 feet, thence S 27° - 49' E - 66.83 feet to an Iron Pin, said pin being the principal place of beginning for this survey,

Thence S 14° - 44' W - 381.63 feet to an Iron Pin set in a fence

thence S 79° - 57' E - 932.16 feet to an Iron Pin

thence N 11° - 39' E - 195.00 feet to an Iron Pin

thence N 74° - 23' W - 592.23 feet to an Iron Pin

thence N 89° - 52' W - 91.20 feet to an Iron Pin

thence N 47° - 07' W - 89.39 feet to an Iron Pin

thence N 53° - 27' W - 142.32 feet to an Iron Pin

Thence N 27° - 49' W - 40.22 feet to an Iron Pin, said pin being the principal Place of beginning for this survey, said survey containing 5.237 acres more or less.

Surveyed by Paul Stull and Associates
Jackson, Ohio
By Dale Exline S.I.T.

Description checked for
Mathematical Accuracy
ATHENS COUNTY
ENGINEER'S OFFICE

BY:

DATE:

Paul Stull

101

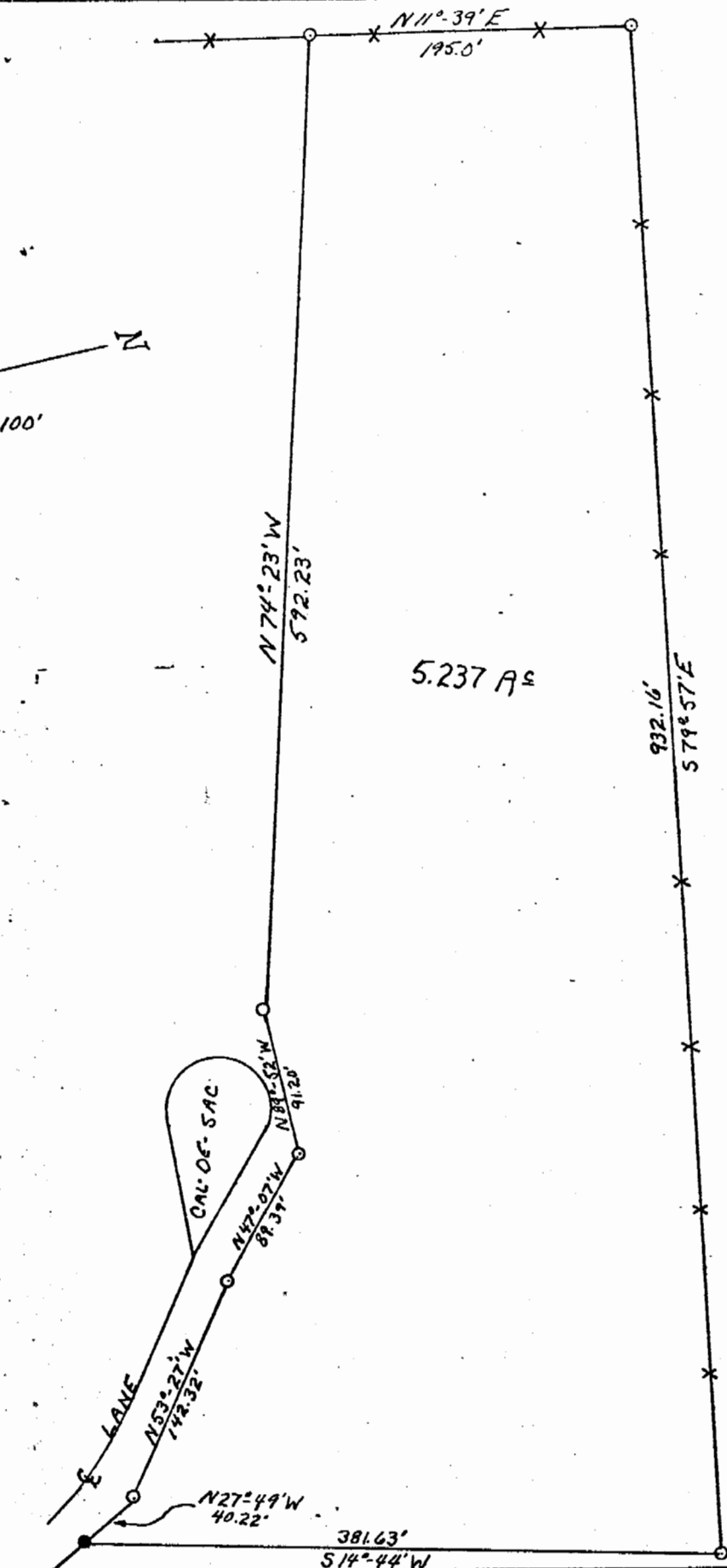
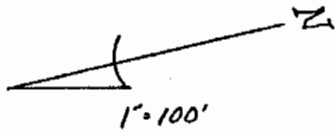

FENCE x x x
IRON PIN o

S 31 C 102

PLAT OF 5.237 ACRES, LOT # 2

Surveyed For FRANCIS R. & ADELINE GURA

SURVEYED 4/9/77

Township CANAAN Section 31 Town 5 Range 13

Corporation _____

County ATHENS State OHIO

PAUL STULL, PE., PS.
Surveyed By Paul Stull And Associates
Jackson, Ohio
Dale Exline, S.I.T.

Paul Stull (102)