

**BRANNER SURVEYING**  
MEMBER-PROFESSIONAL LAND SURVEYORS OF OHIO

12500 N. PEACH RIDGE ROAD  
ATHENS, OHIO 45701

JOHN M. BRANNER  
Registered Land Surveyor

TELEPHONE  
(614) 592 6778

Situated in Section 32, T.5, R.13, Canaan Township, Athens County, Ohio and being more particularly described as follows:

Commencing at the North-west corner of Section 32, thence, South 48 Degrees 42 Minutes 03 Seconds East, 1853.10 feet to a point in Athens County Road 105 and being the POINT OF BEGINNING;

thence, along County Road 105, North 47 degrees 26 minutes 49 seconds West, a distance of 561.25 feet to a point;  
thence North 22 degrees 44 minutes 56 seconds West, a distance of 134.89 feet to a point;  
thence North 0 degrees 42 minutes 02 seconds East, a distance of 126.11 feet to a point;  
thence, leaving County Road 105 and along the South-line of a 9.87 acre tract, South 71 degrees 15 minutes 20 seconds East, a distance of 595.74 feet to an iron pin set, passing an iron pin found at 14.59 feet;  
thence South 22 degrees 40 minutes 03 seconds East, a distance of 298.50 feet to an iron pin found at the North-east corner of a 1.25 acre tract;  
thence, along the line of said tract, South 52 degrees 49 minutes 09 seconds West, a distance of 270.00 feet (passing an iron pin at 250.19 feet) to the POINT OF BEGINNING; said described tract containing 5.002 acres.

Subject to all easements and rights of way of record.

The above description is based on a field survey by John M. Branner P.S.6805 completed June 1995

Description checked for  
Mathematical Accuracy  
ATHENS COUNTY  
ENGINEER'S OFFICE  
BY: Brenda King  
DATE: 6-28-95



*Canaan # 33*

*117*

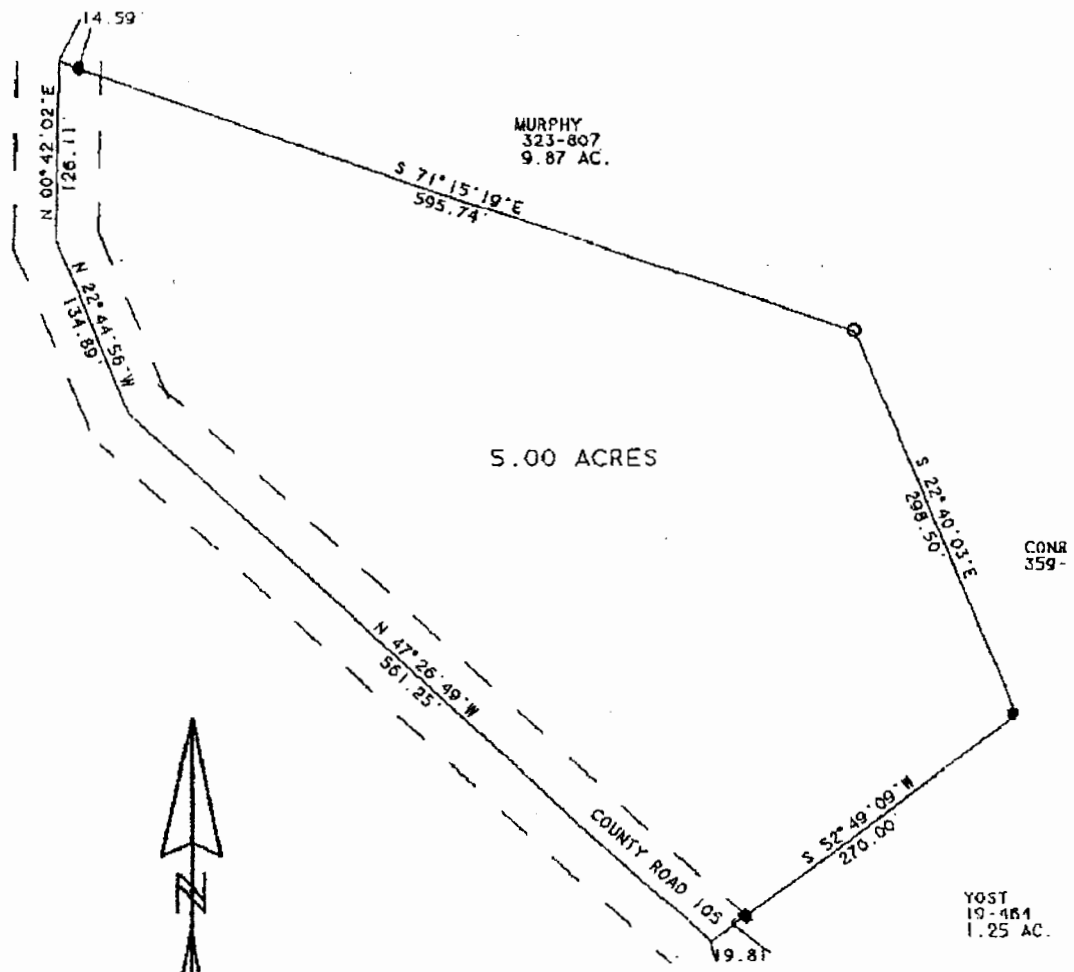

SCALE: 1"=100'  
 O - IRON PIN SET  
 • - IRON PIN FOUND

SURVEY OF A 5.00 ACRE TRACT  
 SECTION 32, T.5, R.13,  
 CANAAN TOWNSHIP, ATHENS CO., O.

SURVEYED JUNE 1995  
*John M. Branner*  
 JOHN M. BRANNER P.S. 6805  
 12500 N. PEACH RIDGE ROAD  
 ATHENS, OHIO 592-5778



48