

ERWIN & ADAMSON
 M-2000
 230-37

0.9173 AC
 294-433 & 299-63
 Donna J. Brooks (Erwin)
 TO
 Ron Erwin
 (land contract)

Donald & Barbara Ann
 Rosser 307-645
 0.94 AC.

Description checked for
 Mathematical Accuracy
 ATHENS COUNTY
 ENGINEER'S OFFICE
 BY: *[Signature]*
 DATE: 10-28-74

SURVEY OF A 2.135 ACRE TRACT IN S.E. 1/4,
 SEC. 32 T.5, R.13 CHAMBERLAIN TWP.,
 ATHENS COUNTY, OHIO for RON ERWIN

SOLVED SEPT 7, 1974
 by HAROLD D. WHIGLEY
Charles A. Whigley
 REG SURVEYOR No. 4986

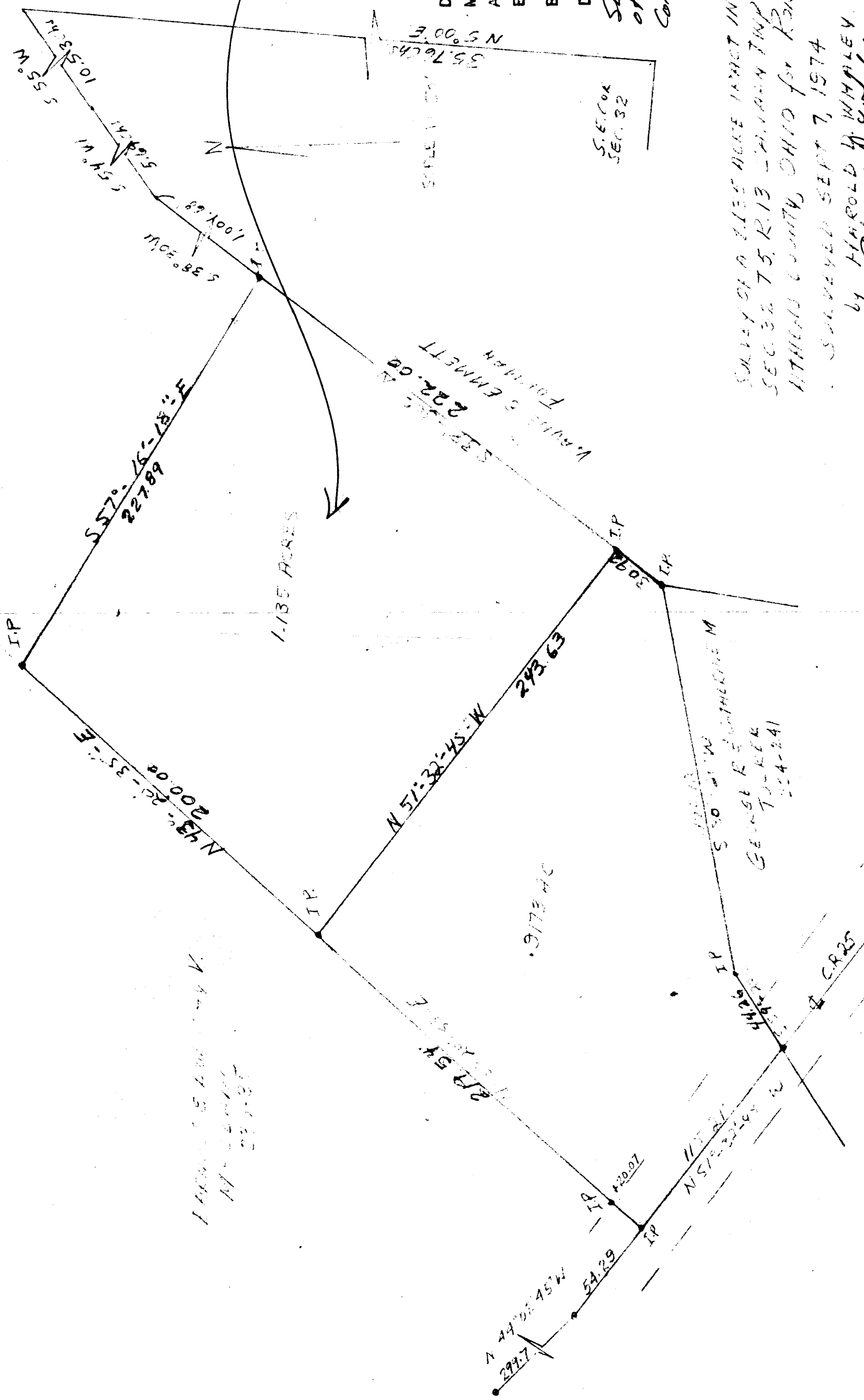

Description checked for
 Mathematical Accuracy
 ATHENS COUNTY
 ENGINEER'S OFFICE
 BY: *[Signature]*
 DATE: 10-15-74
 Subject to approval
 of Planning
 Commission.

SURVEY OF A 1135 ACRES TRACT IN S.E. 1/4,
 SEC. 32, T. 5, R. 13 - CHILMAN TWP.,
 ATHENS COUNTY, OHIO for RON LERWIN
 SURVEYED SEPT 7, 1974
 by HAROLD D. WHIPPLEY
Harold D. Whippley
 REG SURVEYOR No. 4986