

SCALE 1" = 20'

SEC 34 T5 R13
CANAAN TOWNSHIP
ATHENS COUNTY
STATE OF OHIO
CITY OF ATHENS

VERNON &
ROSALYN GILMORE
D.B. 266
PG 315

BESS GROVER
D.B. 162 PG 337
TOTAL AREA = 2.547 AC.
RR R/W = 0.905 AC
= 1.642 AC

DALE L. & ANNA
GOLDSBERRY
D.B. 338 PG 705

PLAT OF SURVEY FOR:
ALLEN SPENCER

R.C. GLASGOW & ASSOC.
P.O. BOX 665
POMEROY, OHIO 45769
(614) 992-3061

DATE	CHECKED	REVISIONS	DATE	PROJECT NO.	SHEET NO.
4/12/77	RCG			77-47	1 of 1

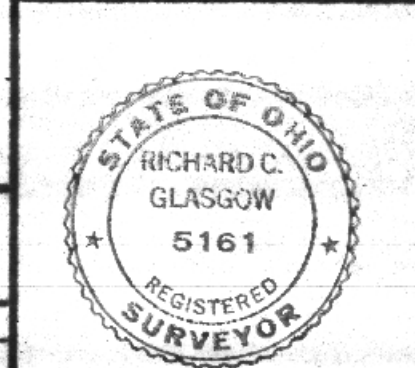

NOTE - REFERENCE PLANS
USED - B&O RR VSS MAP No V145.1/33
ATH-50-15.86, PG'S 1-12 & SURVEY OF
GOLDSBERRY PROPERTY BY DALE WHALEY

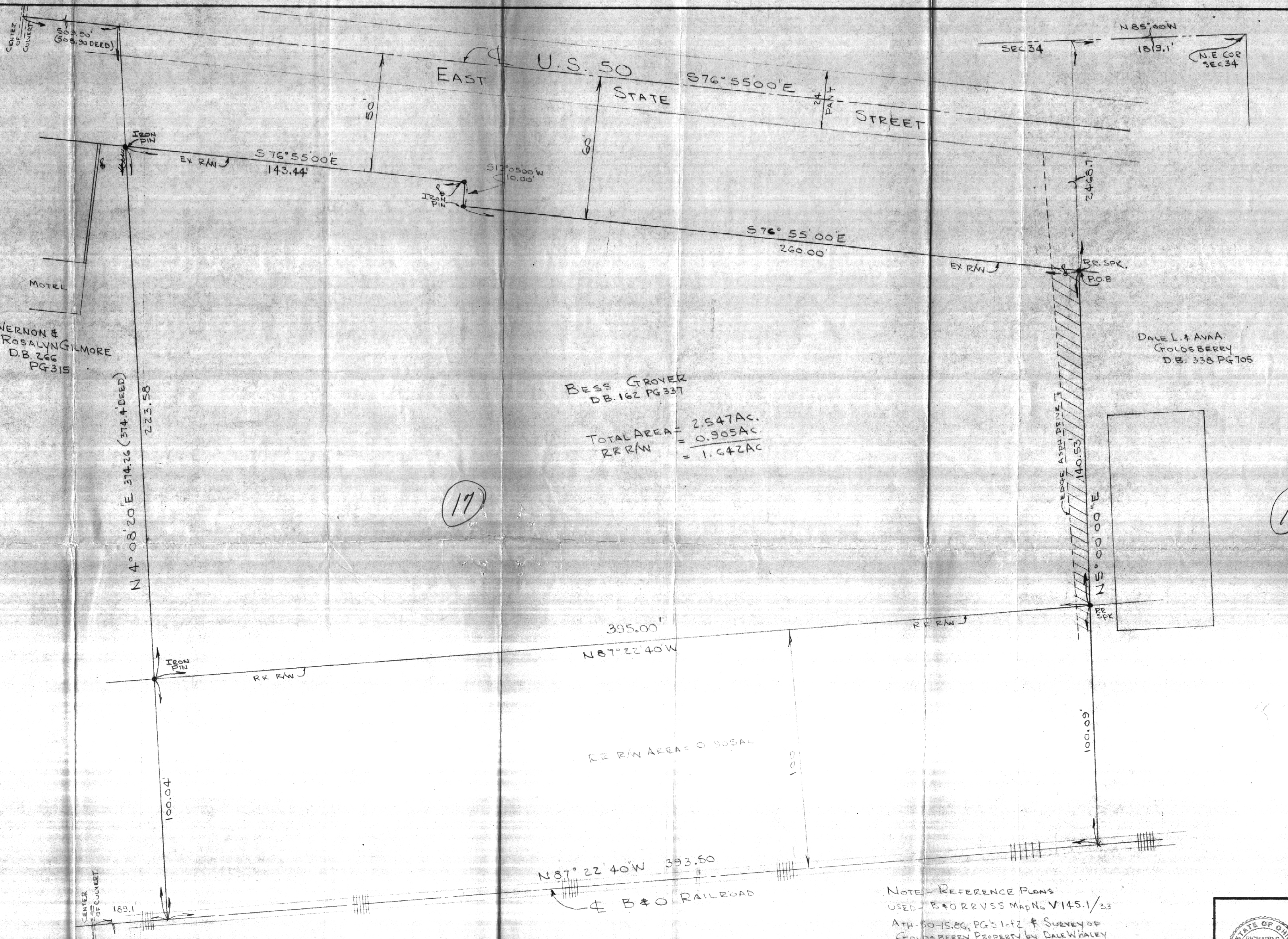

17

19

18

20