

Harold Blazier

Description of 6.0000 acres

Situated in Section 34, Town 5, Range 13, Canaan Township, Athens County, Ohio and being more particularly described as follows;

Commencing at an iron pin in the center of County Road 24 on the east line of Section 34; thence along the center of County Road 24 N 80° W 112.50 feet; thence N 44°15' W 192.00 feet; thence N 85°45' W 343.97 feet; thence N 58°45' W 12.85 feet to a railroad spike set in the intersection of County Road 24 and Terrel road, the point of beginning of the tract herein described; thence along the center of Terrel Road S 3°34'0" E 244.20 feet to a spike nail set; thence S 13°41'00" W 106.92 feet to a spike nail set; thence S 43°56'00" W 328.59 feet to a railroad spike set; thence leaving the road N 35°56'32" W 353.18 feet to an iron pin set (passing an iron pin set at 22.27 feet); thence N 00°46'16" E 564.02 feet to a railroad spike set in the center of County Road 24, (passing an iron pin set at 536.92 feet); thence along the center of County Road 24 S 58°45'00" E 512.10 feet to the point of beginning containing 6.0000 acres.

Prior deed reference Volume 59, Page 465 Official Records of Athens County.

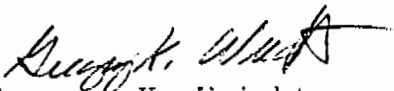
  
Gregory K. Wright  
Registered Surveyor S-6535

Description checked for  
Mathematical Accuracy  
ATHENS COUNTY  
ENGINEER'S OFFICE  
BY: Charles Hedges  
DATE: 2/20/98

7  
Can 34

- △ = Spike Nail Set
- ▲ = Railroad Spike Set
- = Iron Pin Found
- = Iron Pin Set

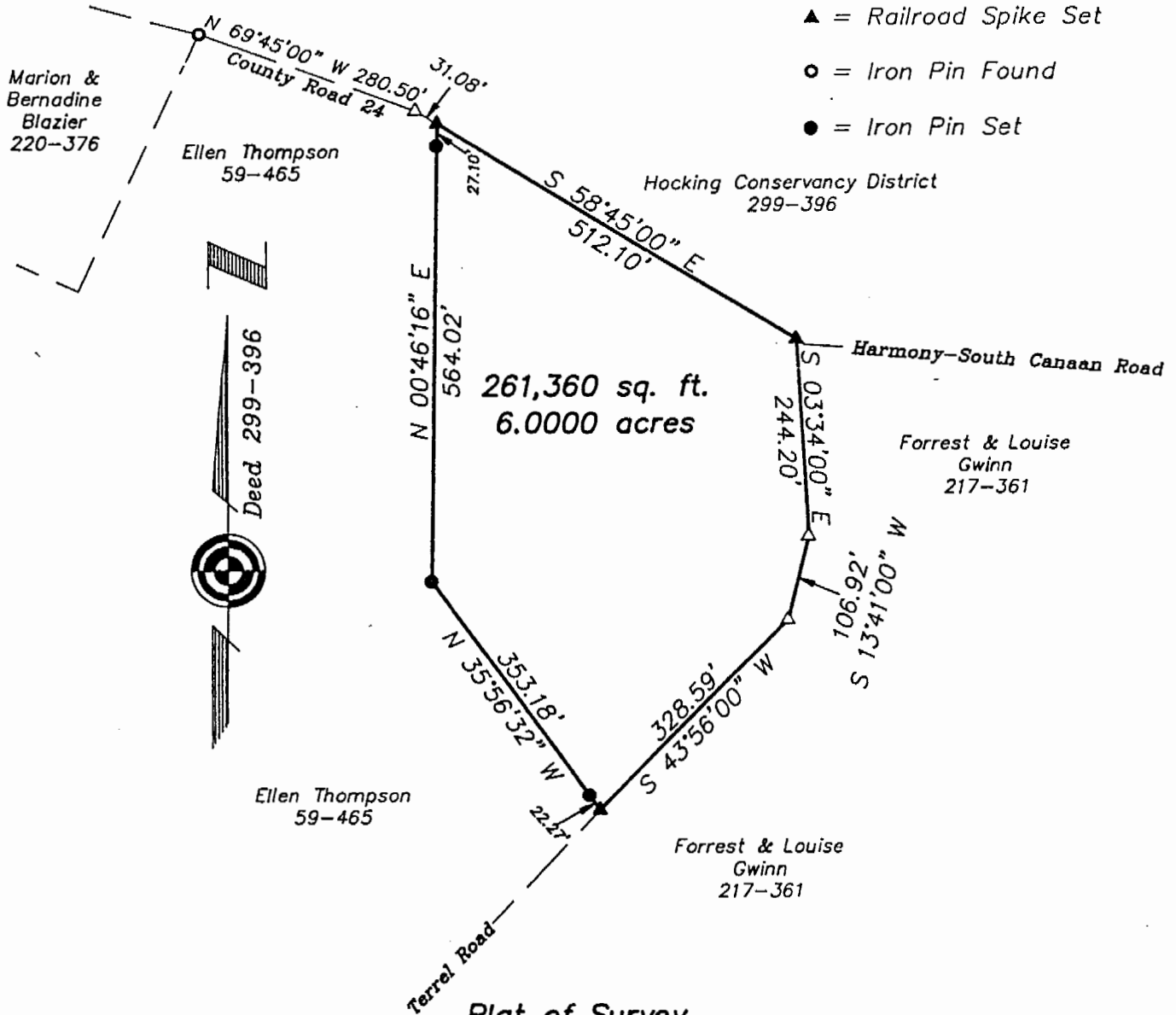

**Plat of Survey**  
**6.0000 Acres**  
 Situated in Section 34, Town 5, Range 13, Canaan Township,  
 Athens County, Ohio  
 Surveyed November 1991 for Harold Blazier

*Gregory K. Wright*  
 Gregory K. Wright

GRAPHIC SCALE

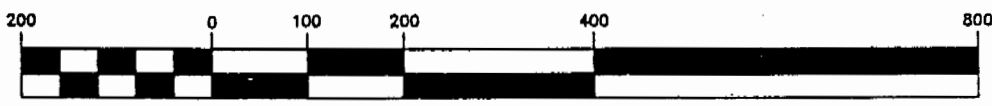

( IN FEET )  
 1 inch = 200 ft.

