

STONE N.W. COR. SEC. 35

S 86° 15' E
1656.20

OLD F.P.

S 86° 47' E
895.23

STONE

GLEN O. & PHIL G. GILLETE

TO
COLUMBUS & SOUTHERN OHIO ELECTRIC COMPANY

LOCATED IN THE N.W. QUARTER SECTION 35 CANAAN TWP. ATHENS CO.

SEPTEMBER 1963

SCALE 1" = 100'

H.J. DUSZ, SURVEYOR 2367

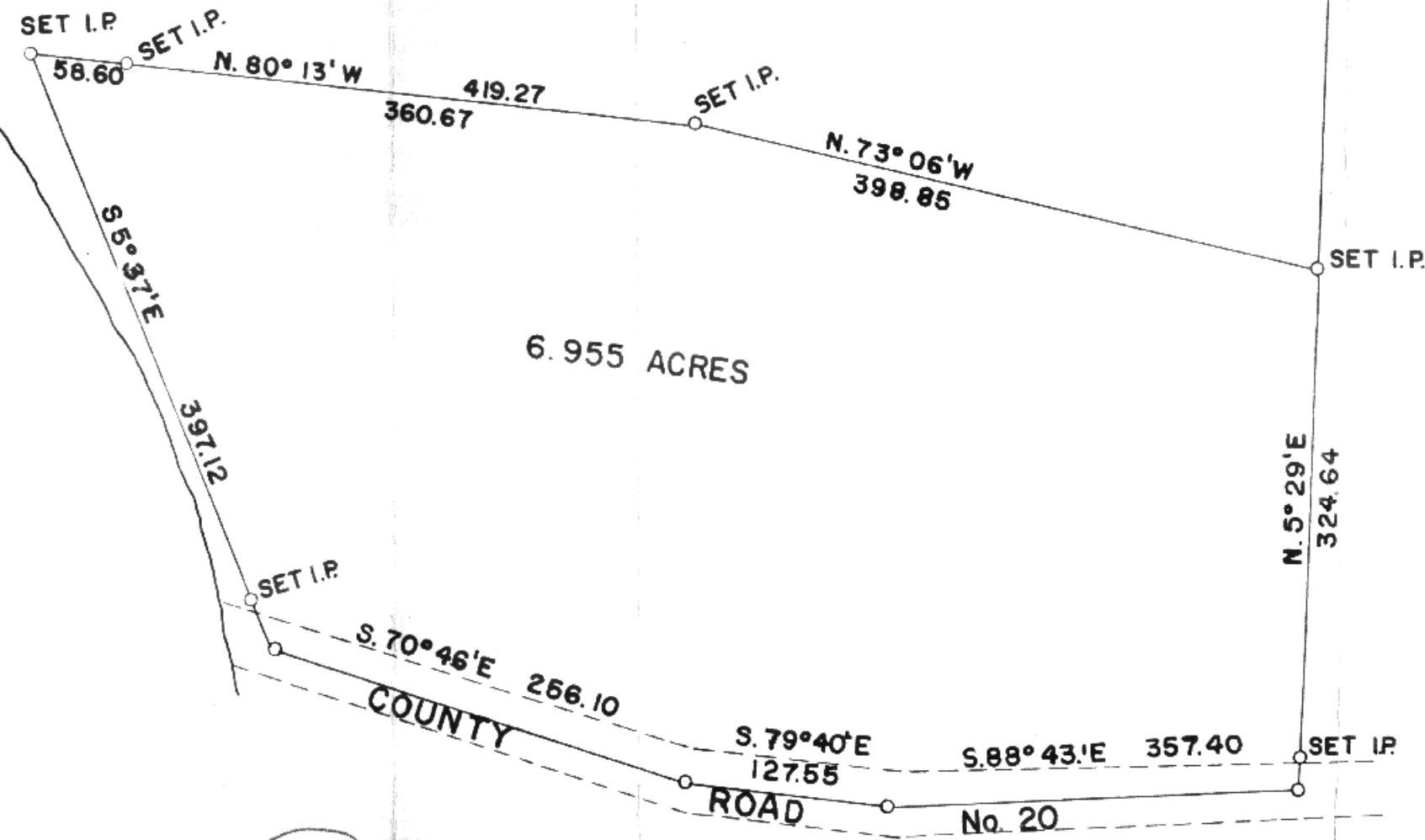
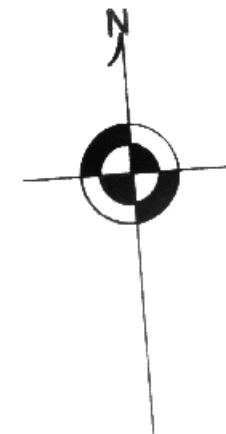

(1)

(1A)

Can 35