

Situate in Section 36, T-5, R-13,  
Canaan Township, Athens County, Ohio  
and being more particularly described as  
follows, to wit:

Commencing at a stone at the  
northeast corner of the Foster and  
Irene Coe property, D.B. 281, P. 607; said  
stone being south 46.90 chains and  
East 37.19 chains from the northwest  
corner of section 36; thence N  $84^{\circ}10'W$ ,  
403.30 feet to an iron pin; thence  
S  $3^{\circ}42'E$  117.00 feet to the point of  
beginning, passing an iron pin at 19.12  
feet; thence N  $86^{\circ}18'E$ , 60 feet to  
a point; thence S  $3^{\circ}42'E$ , 168.00 feet  
to a point; thence S  $86^{\circ}18'W$ , 60 feet  
to a point; thence N  $3^{\circ}42'W$ , 168.00  
feet to the point of beginning,  
passing an iron pin at 162.80 feet.

Parcel contains 0.231 Ac.

Description prepared by Gerald E. Hann  
5-5062.

Description checked for

Mathematical Accuracy

ATHENS COUNTY

ENGINEERS OFFICE

BY: Bruce Hann

DATE: 9-19-75

14

CANAN  
SEC #36

2

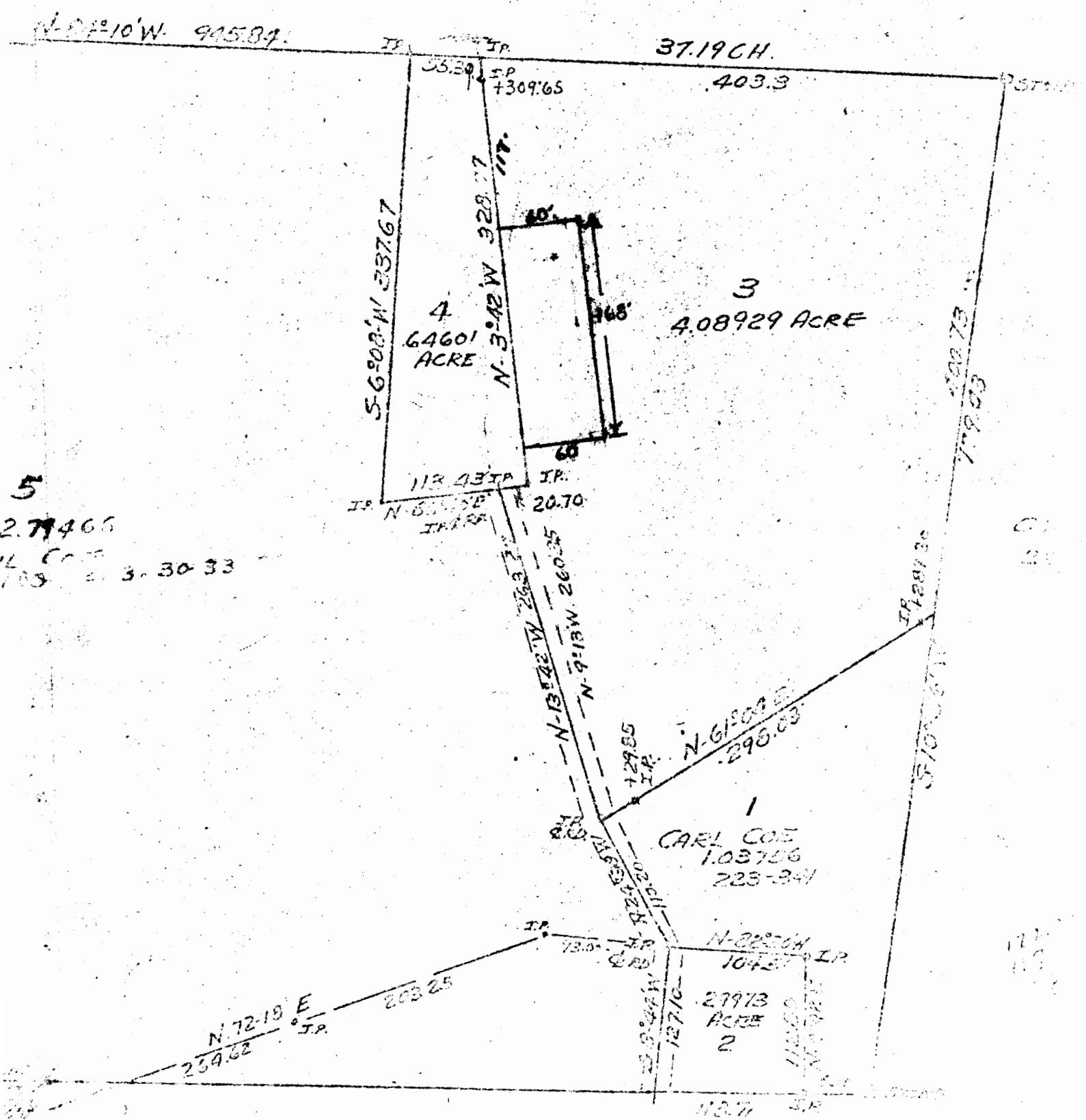

5  
2.71466  
14.000  
105. 2. 3. 30. 33

EMMA GELZA J. TUCKER  
152-354-355  
2013

15