





# SOUTHEASTERN LAND SURVEYS

---

LEONARD F. SWOYER  
REGISTERED PROFESSIONAL LAND SURVEYOR

3428 Pleasant Mill Road  
Athens, Ohio 45701  
614/593-8701

Note: Unless otherwise noted all set iron pins are 5/8 inch in diameter and 30 inches in length and capped with a plastic identification marker scribed Leonard F. Swoyer R.L.S. 6765.

The above description was prepared under the supervision of Leonard F. Swoyer Registered Professional Land Surveyor Number 6765 and based on a survey performed by Southeastern Land Surveys dated June 11, 1992.

Subject to all easements and right of ways of record.

10

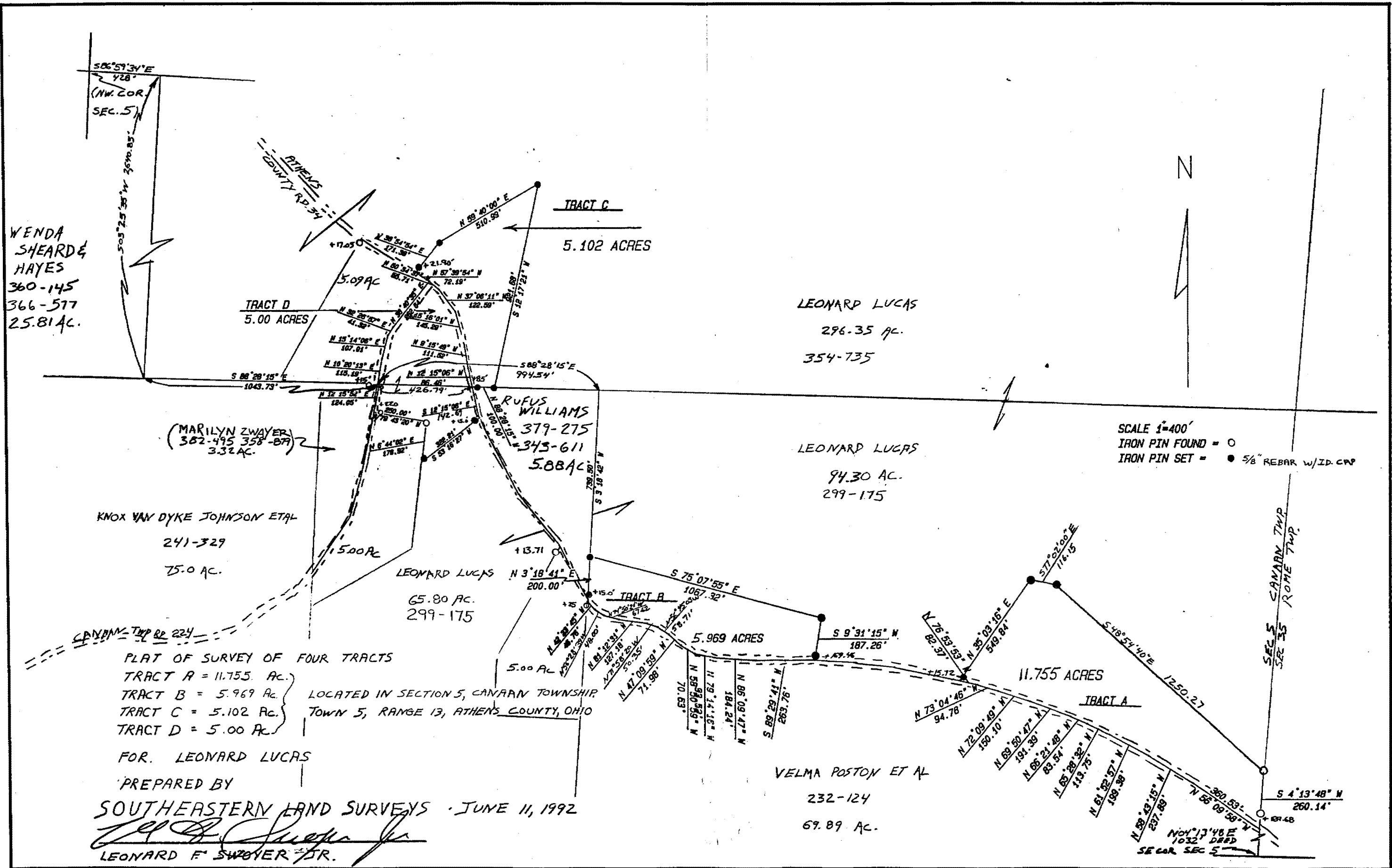

WENDA SHEARD & HAYES  
360-145  
366-577  
25.81 AC.

TRACT D  
5.00 ACRES

TRACT C  
5.102 ACRES

LEONARD LUCAS  
296.35 AC.  
354-735

(MARILYN ZWAYER)  
382-495 358-879  
3.32 AC.

RUFUS WILLIAMS  
379-275  
343-611  
5.08 AC.

LEONARD LUCAS  
94.30 AC.  
299-175

KNOX VAN DYKE JOHNSON ET AL  
241-329  
25.0 AC.

LEONARD LUCAS  
65.80 AC.  
299-175

TRACT B  
5.969 ACRES

TRACT A  
11.755 ACRES

VELMA POSTON ET AL  
232-124  
69.89 AC.

SCALE 1"=400'  
IRON PIN FOUND = ○  
IRON PIN SET = ● 5/8" REBAR W/ID. CAP

PLAT OF SURVEY OF FOUR TRACTS  
TRACT A = 11.755 AC.  
TRACT B = 5.969 AC.  
TRACT C = 5.102 AC.  
TRACT D = 5.00 AC.  
LOCATED IN SECTION 5, CANAAN TOWNSHIP,  
TOWN 5, RANGE 13, ATHENS COUNTY, OHIO

FOR LEONARD LUCAS  
PREPARED BY  
SOUTHEASTERN LAND SURVEYS - JUNE 11, 1992  
*Leonard F. Swover, Jr.*  
LEONARD F. SWOVER, JR.